

SURVEY & REMONUMENTATION

OCT 03 2000

SECTION

LAND CORNER RECORDATION CERTIFICATE
Filing Requirement of Act 74, Mich. P.A. 1970

Approved By Delta County
Land Survey Remonumentation
Peer Group Under Act 345 of

P.A. Of 1990 On July 12, 2000
Robert E. Schmeling
Acting Chairman

For corners in

<u>DELTA</u> (County)	Located In:	Corner Code #
1. Public Land Survey	T <u>40</u> N R <u>23</u> W	K-07 ✓
	T <u>40</u> N R <u>23</u> W	K-10
	T _____ R _____	_____
	T _____ R _____	_____
2. Property Controlling in Section	S _____ T _____ R _____	_____
	S _____ T _____ R _____	_____
3. Miscellaneous Property in Sec.	S _____ T _____ R _____	_____
	S _____ T _____ R _____	_____

RECORDED 28 July 2000
AT 9:00 O'CLOCK a.m.
LIBER 9 PAGE 223
Walter S. Thum
DELTA COUNTY MI REG. OF DEEDS

Register of Deeds Stamp & File Number

K-07 [NW COR SEC 24] K-10 [W1/4 COR SEC 25]

4. Lot No. _____, Recorded Plat _____
5. Private Claims _____

I, M.P. DAVIS, in a field survey on MAY, 2000, do hereby state that under requirements of P.A. 74, Michigan P.A. of 1970, the corner points mentioned in lines 1 and 2 above were in conformance with regulations and rules therefore as required in the current manual of survey instructions of the United States Department of the Interior, Bureau of Land Management or by a decree of a Court of Law and /or that the corner points mentioned in lines 3, 4 and 5 above were in conformance with the rules of the Michigan Board of Land Surveyors or by a Decree of a Court of Law; established, re-established, monumented, recovered, found as expressed below:

NOTE: Not more than 2 corners, all in the same town and range, may be recorded on this certificate.

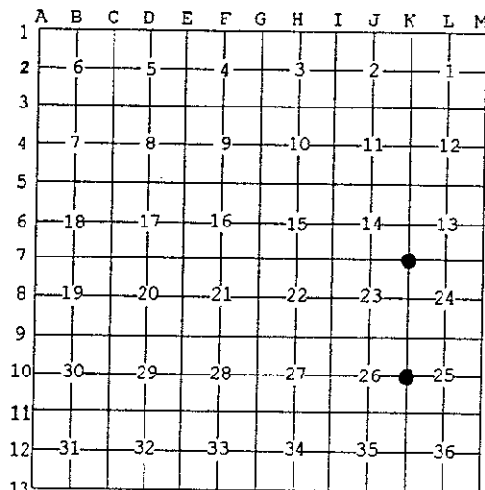

A. Description of original monument and accessories and/or subsequent restoration:

- K-07 [NW COR SEC 24] A. MERRYWEATHER, D.S. - 1846 - SET POST - (HEMLOCK 24" S56°W 09 LINKS) (HEMLOCK 24" N52°E 21 LINKS)
M.S. McNABB - 1914 - STAKE IN PLACE - SET BT STAKES NE & SW 33'
M.S. McNABB - 1944 - AT CORNER FENCE POST SCRIBED "COR"
- K-10 [W1/4 COR SEC 25] A. MERRYWEATHER, D.S. 1846 - (S. MAPLE 12" N55°W 21 LINKS) (BEECH 07" S75°E 20 LINKS)
M.S. McNABB - 1925 - CORNER FENCE POST MARKED "1/4" FENCE N & W DOUBLE ASH 7" N60°W 24'
ROBERT E. SCHMELING - 1958 - L.3 LCR'S PG 68 - FOUND CORNER POST SCRIBED "1/4" SET A 1-1/4" IRON PIPE W/A BRASS CAP STAMPED TO ID THE CORNER POSITION (H. MAPLE 11" N50°E 55 LINKS) (H. MAPLE 16" N30°W 105.5 LINKS)

B. Description of corner evidence found and/or method applied in restoring or reestablishing corner:

- K-07 [NW COR SEC 24] FOUND IN PLACE THE REMAINS OF A CORNER FENCE POST (ANCIENT FENCE LINES N-S & E-W) WITH THE SCRIBING "COR" STILL VISIBLE. ACCEPTED EXISTING MONUMENT AS BEING THE BEST AVAILABLE EVIDENCE AS TO THE LOCATION OF THE POSITION OF THE ORIGINAL CORNER.
- K-10 [W1/4 COR SEC 25] FOUND IN PLACE A 1-1/4" IRON PIPE W/A BRASS CAP STAMPED TO ID THE CORNER POSITION. ID CORNER MONUMENT AS THAT SET BY SCHMELING FROM HIS NW BT WHICH IS STILL GREEN. ACCEPTED EXISTING MONUMENT AS BEING THE BEST AVAILABLE EVIDENCE AS TO THE LOCATION OF THE POSITION OF THE ORIGINAL CORNER.

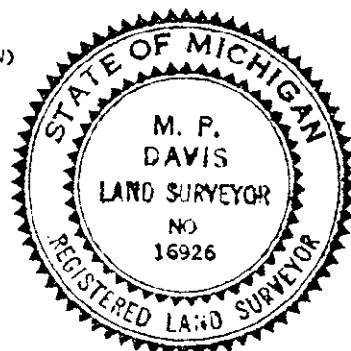

C. Description of monument for corner and accessories established to perpetuate locating the position of the corner:

- K-07 SET AT THE COR FENCE POST A 4" X 4" X 36" CONC MON W/A BRASS CAP STAMPED TO ID THE CORNER POSITION.
SURVEY MONUMENT SIGN POST W. BIRCH 10" IRONWOOD 06" NOTCH IN FIELD STONE
N54°W N21°E N67°E S31°E
1.38' (TO FACE) 37.53' 61.45' 3.50'
- K-10 DID NOT DISTURB EXISTING MONUMENT
SURVEY MONUMENT SIGN POST MAPLE 27" (OLD BT) CEDAR 07" MAPLE 08"
NORTH S27°W S85°E S37°E
1.47' (TO FACE) 69.55' 43.43' 52.50'

NOTE: BEARINGS TO REFERENCE OBJECTS ARE MAGNETIC-DISTANCES ARE TO A NAIL W/A DELTA COUNTY REFERENCE TAG, UNLESS OTHERWISE NOTED.

Signed by M.P. Davis Date 7/13/00
Surveyor's Michigan License No. 16926