

*Robert Schmeiding*  
Acting Chairman

LAND CORNER RECORDATION CERTIFICATE  
Filing Requirement of Act 74, Mich. P.A. 1970

For corners in

DELTA  
(County)

Located In:

Corner Code #

- |                                    |                             |   |
|------------------------------------|-----------------------------|---|
| 1. Public Land Survey              | T <u>40 N</u> R <u>24 W</u> |  & D-3 |
|                                    | T _____ R _____             | _____   |
|                                    | T _____ R _____             | _____   |
|                                    | T _____ R _____             | _____   |
| 2. Property Controlling in Section | S _____ T _____ R _____     | _____   |
|                                    | S _____ T _____ R _____     | _____   |
| 3. Miscellaneous Property in Sec.  | S _____ T _____ R _____     | _____   |
|                                    | S _____ T _____ R _____     | _____   |

MAY 13 1994

Recorded \_\_\_\_\_  
at 9:00 o'clock AM In Liber 7 Page 403  
*William E. Brown*  
Reg. of Deeds.  
Delta County, Michigan  
Register of Deeds Stamp & File Number

4. Lot No. \_\_\_\_\_, Recorded Plat \_\_\_\_\_  
5. Private Claims \_\_\_\_\_  
C-3 [SW COR SEC 5] D-3 [S1/4 COR SEC 5]

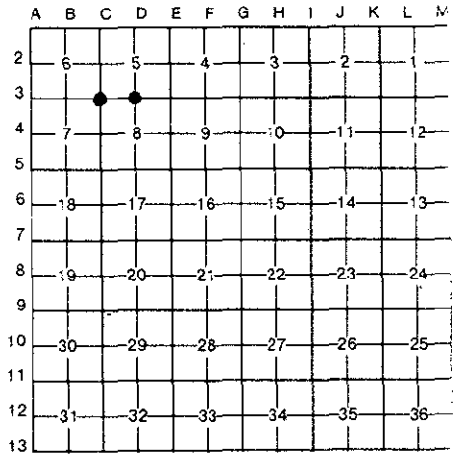

I, M.P. DAVIS, in a field survey on MARCH, 19 94, do hereby certify that under requirements of P.A. 74, Michigan P.A. of 1970, the corner points mentioned in lines 1 and 2 above were in conformance with regulations and rules therefore as required in the current manual of survey instructions of the United States Department of the Interior, Bureau of Land Management or by a decree of a Court of Law and/or that the corner points mentioned in lines 3, 4 and 5 above were in conformance with the rules of the Michigan Board of Land Surveyors or by a Decree of a Court of Law, established, re-established, monumented, re-monumented, recovered, found as expressed below:

NOTE: Not more than 4 corners, all in the same town and range, may be recorded on this certificate.

A. Description of original monument and accessories and/or subsequent restoration:

- C-3 [SW COR SEC 5] HARVEY MILLEN, D.S. - 1852 - WOOD POST (SUGAR 20"-N55°W-03 LINKS) (BEECH 9"-S11°E-48 LINKS)  
1916 - M.S. McNABB, ROAD ALIGNMENT SURVEY FOR CORNELL TWP. - ID COR POSITION FROM STUMP OF ORIGINAL BEECH BT-RESET STAKE & BT STAKES NE & SW 33'  
1933 - M.S. McNABB, ROAD ALIGNMENT SURVEY FOR CORNELL TWP. - IRON STAKE IN RD NO BT'S NOTED
- D-3 [S1/4 COR SEC 5] HARVEY MILLEN, D.S. - 1852 - WOOD POST - (SUGAR 14"-S16°W-72 LINKS) (HEMLOCK 12"-N38°E-03 LINKS)  
1916 - M.S. McNABB, ROAD ALIGNMENT SURVEY FOR CORNELL TWP. - ID COR POSITION FROM BOTH ORIGINALS (BOTH STUMPS) RESET STAKE & BT STAK NE & SW 33'

B. Description of corner evidence found and/or method applied in restoring or reestablishing corner:

- C-3 [SW COR SEC 5] FOUND THIS DATE A 1-1/4" IP AT THE JCT OF COUNTY ROADS N-S & E-W. MEASUREMENTS TO ADJOINING CORNERS COMPARES WELL THE RECORDS OF McNABB. ACCEPTED THE EXISTING MONUMENT AS A CAREFUL & FAITHFUL PERPETUATION OF THE POSITION OF THE ORIGINAL CORNER
- D-3 [S1/4 COR SEC 5] NO EVIDENCE OF McNABB'S 1916 SURVEY MONUMENT FOUND - RESTORED CORNER POSITION BY RETRACEMENT OF McNABB'S 1915-1916 ROAD ALIGNMENT SURVEY BETWEEN THE SW COR OF SEC 5 & THE S1/4 COR OF SEC 2. ACCEPTED THIS POSITION AS BEING A CAREFUL & FAITHFUL PERPETUATION OF THE POSITION OF THE ORIGINAL CORNER.



C. Description of monument for corner and accessories established to perpetuate locating the position of the corner:

- C-3 SET, INSIDE A MONUMENT BOX AND OVER THE EXISTING IP, A 5/8" X 18" REBAR W/A ALUMN CAP STAMPED TO ID THE COR POSITION.
- |         |                           |                      |                |
|---------|---------------------------|----------------------|----------------|
| BLM 14" | DRILL HOLE IN FIELD STONE | SURVEY MON SIGN POST | COR FENCE POST |
| N36°W   | N26°E                     | S42°E                | S48°W          |
| 34.67'  | 46.26'                    | 41.62'               | 41.68'         |
- D-3 SET, INSIDE A MONUMENT BOX, A 5/8" X 18" REBAR W/A 3-1/4" ALUMN CAP STAMPED TO ID THE CORNER POSITION.
- |             |                           |           |              |
|-------------|---------------------------|-----------|--------------|
| W.BIRCH 12" | SURVEY MONUMENT SIGN POST | SPRUCE 7" | RED PINE 14" |
| N16°W       | N35°E                     | S46°E     | S11°W        |
| 57.76'      | 20.40' (TO FACE)          | 40.58'    | 33.25'       |

NOTE: BEARINGS TO REFERENCE OBJECTS ARE MAGNETIC & DISTANCES ARE TO A NAIL W/A REFERENCE TAG, UNLESS NOTED OTHERWISE

Signed by M.P. Davis Date 4/4/94  
Surveyor's Michigan License No. 16926