

Robert S. Chaveling
acting Chairman

LAND CORNER RECORDATION CERTIFICATE
Filing Requirement of Act 74, Mich. P.A. 1970

For corners in

DELTA
(County)

Located In:

Corner Code #

- | | | |
|------------------------------------|-----------------------------|-----|
| 1. Public Land Survey | T <u>40 N</u> R <u>24 W</u> | E-3 |
| | T _____ R _____ | |
| | T _____ R _____ | |
| | T _____ R _____ | |
| 2. Property Controlling in Section | S _____ T _____ R _____ | |
| | S _____ T _____ R _____ | |
| 3. Miscellaneous Property in Sec. | S _____ T _____ R _____ | |
| | S _____ T _____ R _____ | |

MAY 13 1994

Recorded
at 9:00 o'clock AM in Liber 7 Page 404

William C. Brown Reg. of Deeds.
Delta County, Michigan

Register of Deeds Stamp & File Number

4. Lot No. _____, Recorded Plat _____
5. Private Claims E-3 [SW COR SEC 4] F-3 [S1/4 COR SEC 4]

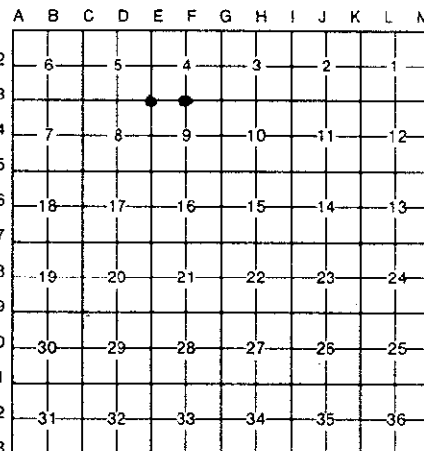

I, M.P. DAVIS, in a field survey on MARCE, 19 94, do hereby certify that under requirements of P.A. 74, Michigan P.A. of 1970, the corner points mentioned in lines 1 and 2 above were in conformance with regulations and rules therefore as required in the current manual of survey instructions of the United States Department of the Interior, Bureau of Land Management or by a decree of a Court of Law and/or that the corner points mentioned in lines 3, 4 and 5 above were in conformance with the rules of the Michigan Board of Land Surveyors or by a Decree of a Court of Law; established, re-established, monumented, re-monumented, recovered, found as expressed below:

NOTE: Not more than 4 corners, all in the same town and range, may be recorded on this certificate.

A. Description of original monument and accessories and/or subsequent restoration:

- E-3 [SW COR SEC 4] HARVEY MILLEN, D.S. - 1852 - WOOD POST (HEMLOCK 16°-S39°W-30 LINKS) (CEDAR 12°-N86°E-42 LINKS)
1915 -M.S. McNABB, ROAD ALIGNMENT SURVEY FOR CORNELL TWP. - ID COR POSTION FROM BURNT STAKE & REMAINS OF ORIGINAL CEDAR BT-RESET STAKE & BT STAKES NE & SW 33'
- F-3 [S1/4 COR SEC 4] HARVEY MILLEN, D.S. - 1852 - WOOD POST - (CEDAR 09°-N64°W-13 LINKS) (TAMARACK 12°-N46°E-13 LINKS)
1916 -M.S. McNABB, ROAD ALIGNMENT SURVEY FOR CORNELL TWP. - ID COR POSTION FROM ORIGINAL TAMARACK BT - RESET STAKE & BT STAKES N50°E & S50°W 33'

B. Description of corner evidence found and/or method applied in restoring or reestablishing corner:

- E-3 [SW COR SEC 4] NO EVIDENCE OF McNABB'S 1916 SURVEY MONUMENT FOUND - RESTORED CORNER POSITION BY RETRACEMENT OF McNABB'S 1915-1916 ROAD ALIGNMENT SURVEY BETWEEN THE SW COR OF SEC 5 & THE S1/4 COR OF SEC 2. ACCEPTED THIS POSITION AS BEING A CAREFUL & FAITHFUL PERPETUATION OF THE POSITION OF THE ORIGINAL CORNER.
- F-3 [S1/4 COR SEC 4] NO EVIDENCE OF McNABB'S 1916 SURVEY MONUMENT FOUND - RESTORED CORNER POSITION BY RETRACEMENT OF McNABB'S 1915-1916 ROAD ALIGNMENT SURVEY BETWEEN THE SW COR OF SEC 5 & THE S1/4 COR OF SEC 2. ACCEPTED THIS POSITION AS BEING A CAREFUL & FAITHFUL PERPETUATION OF THE POSITION OF THE ORIGINAL CORNER.

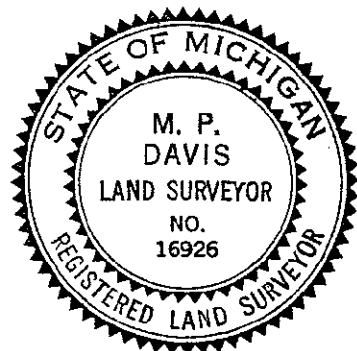

C. Description of monument for corner and accessories established to perpetuate locating the position of the corner:

- E-3 SET, INSIDE A MONUMENT BOX, A 5/8" X 18" REBAR W/A ALUMN CAP STAMPED TO ID THE COR POSITION.
- | | | | |
|------------------|----------------------|------------------|--------------------|
| POWER POLE | SURVEY MON SIGN POST | POWER POLE | 5" STEEL GATE POST |
| N03°E | N48°E | S38°E | S31°W |
| 30.45' (TO FACE) | 25.92' (TO FACE) | 84.45' (TO FACE) | 48.25' (TO FACE) |
- F-3 SET, INSIDE A MONUMENT BOX, A 5/8" X 18" REBAR W/A 3-1/4" ALUMN CAP STAMPED TO ID THE CORNER POSITION.
- | | | | | |
|--------------|---------------------------|-----------|--------------|----------|
| TAMARACK 08" | SURVEY MONUMENT SIGN POST | CEDAR 07" | W. BIRCH 07" | CEDAR 5" |
| N43°W | NORTH | N23°E | S11°W | S42°W |
| 71.92' | 19.40' (TO FACE) | 48.90' | 40.43' | 62.45' |

NOTE: BEARINGS TO REFERENCE OBJECTS ARE MAGNETIC & DISTANCES ARE TO A NAIL W/A REFERENCE TAG, UNLESS NOTED OTHERWISE

Signed by M.P. Davis

Date 4/4/94

Surveyor's Michigan License No. 16926