

Robert Schmeling
 deling Chairman

LAND CORNER RECORDATION CERTIFICATE
 Filing Requirement of Act 74, Mich. P.A. 1970

For corners in

DELTA
 (County)

Located In:

Corner Code ##

- | | | |
|------------------------------------|-----------------------------|------------|
| 1. Public Land Survey | T <u>40</u> N R <u>24</u> W | <u>G-3</u> |
| | T _____ R _____ | |
| | T _____ R _____ | |
| | T _____ R _____ | |
| 2. Property Controlling in Section | S _____ T _____ R _____ | |
| | S _____ T _____ R _____ | |
| 3. Miscellaneous Property in Sec. | S _____ T _____ R _____ | |
| | S _____ T _____ R _____ | |

MAY 13 1994

Recorded
 9:00 AM in Liber 7 Page 405
William C. Duman
 Reg. of Deeds.
 Delta County, Michigan
 Register of Deeds Stamp & File Number

4. Lot No. _____, Recorded Plat _____
 5. Private Claims _____
G-3 [SW COR SEC 3] H-3 [S1/4 COR SEC 3]

I, M.P. DAVIS, in a field survey on MARCH, 19 94, do hereby certify that under requirements of P.A. 74, Michigan P.A. of 1970, the corner points mentioned in lines 1 and 2 above were in conformance with regulations and rules therefore as required in the current manual of survey instructions of the United States Department of the Interior, Bureau of Land Management or by a decree of a Court of Law and/or that the corner points mentioned in lines 3, 4 and 5 above were in conformance with the rules of the Michigan Board of Land Surveyors or by a Decree of a Court of Law; established, re-established, monumented, re-monumented, recovered, found as expressed below:

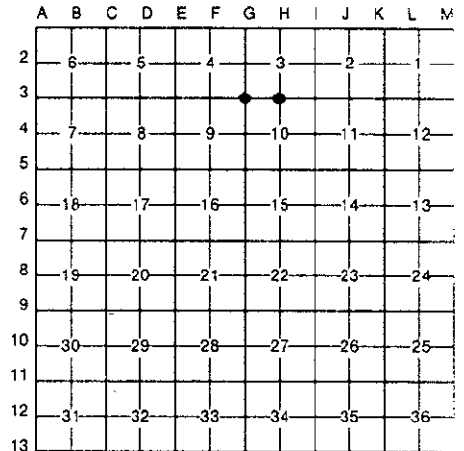

NOTE: Not more than 4 corners, all in the same town and range, may be recorded on this certificate.

A. Description of original monument and accessories and/or subsequent restoration:

- G-3 [SW COR SEC 3] HARVEY MILLEN, D.S. - 1852 - WOOD POST (ELM 24"-S66°W-87 LINKS) (BEECH 12"-N59°E-14 LINKS) 1915 -M.S.McNABB, ROAD ALIGNMENT SURVEY FOR CORNELL TWP. - ID COR POSITION FROM STAKE IN PLACE AND CROSS LINES RESET STAKE & BT STAKES NE & SW 33'
- H-3 [S1/4 COR SEC 3] HARVEY MILLEN, D.S. - 1852 - WOOD POST - (CEDAR 16"-S27°E-18 LINKS) (TAMARACK 06"-N02°W-14 LINKS) 1915 -M.S.McNABB, ROAD ALIGNMENT SURVEY FOR CORNELL TWP. - NO CORNER EVIDENCE FOUND-SET CEDAR STAKE 1/2 DISTANCE BETWEEN CORNERS-NO WIT'S NOTED

B. Description of corner evidence found and/or method applied in restoring or reestablishing corner:

- G-3 [SW COR SEC 3] NO EVIDENCE OF McNABB'S 1916 SURVEY MONUMENT FOUND - RESTORED CORNER POSITION BY RETRACEMENT OF McNABB'S 1915-1916 ROAD ALIGNMENT SURVEY BETWEEN THE SW COR OF SEC 5 & THE S1/4 COR OF SEC 2. ACCEPTED THIS POSITION AS BEING A CAREFUL & FAITHFUL REESTABLISHMENT OF THE POSITION OF THE ORIGINAL CORNER.
- H-3 [S1/4 COR SEC 3] NO EVIDENCE OF McNABB'S 1916 SURVEY MONUMENT FOUND - RESTORED CORNER POSITION BY RETRACEMENT OF McNABB'S 1915-1916 ROAD ALIGNMENT SURVEY BETWEEN THE SW COR OF SEC 5 & THE S1/4 COR OF SEC 2. ACCEPTED THIS POSITION AS BEING A CAREFUL & FAITHFUL REESTABLISHMENT OF THE POSITION OF THE ORIGINAL CORNER.

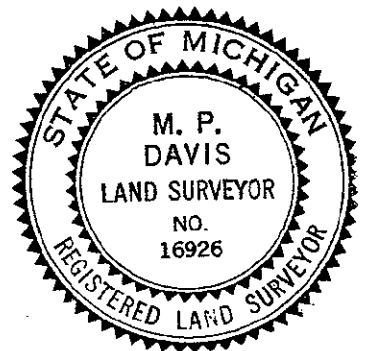

C. Description of monument for corner and accessories established to perpetuate locating the position of the corner:

- G-3 SET, INSIDE A MONUMENT BOX, A 5/8" X 18" REBAR W/A 3-1/4" ALUMN CAP STAMPED TO ID THE CORNER POSITION.
- | | | | | |
|-------------------|---------------------------|-------------------|-------------|--------|
| POWER POLE | SURVEY MONUMENT SIGN POST | POWER POLE | TWIN ASH 8" | ELM 6" |
| N75°W | NORTH | N81°E | S48°E | S22°W |
| 146.12' (TO FACE) | 22.45' (TO FACE) | 164.24' (TO FACE) | 58.65' | 26.23' |
- H-3 SET, INSIDE A MONUMENT BOX, A 5/8" X 18" REBAR W/A 3-1/4" ALUMN CAP STAMPED TO ID THE CORNER POSITION.
- | | | | | |
|--------------|---------------------------|------------|--------------|------------|
| TAMARACK 12" | SURVEY MONUMENT SIGN POST | SPRUCE 10" | TAMARACK 14" | POWER POLE |
| N20°E | NORTH | S38°E | S25°W | N46°W |
| 42.39' | 20.60' (TO FACE) | 42.03' | 32.85' | 46.28' |

NOTE: BEARINGS TO REFERENCE OBJECTS ARE MAGNETIC & DISTANCES ARE TO A NAIL W/A REFERENCE TAG, UNLESS NOTED OTHERWISE

Signed by M.P. Davis Date 4/4/94
 Surveyor's Michigan License No. 16926