

Approved By Delta County  
 Land Survey Remonumentation  
 Peer Group Under Act 345 Of  
 P.A. Of 1990 On April 29, 1994  
*Robert Schuchling*  
 Acting Chairman

**LAND CORNER RECORDATION CERTIFICATE**  
 Filing Requirement of Act 74, Mich. P.A. 1970

For corners in  
DELTA  
 (County)

Located In: Corner Code #

- |                                    |                             |                   |
|------------------------------------|-----------------------------|-------------------|
| 1. Public Land Survey              | T <u>40 N</u> R <u>24 W</u> | <u>1000</u> & J-3 |
|                                    | T _____ R _____             | _____             |
|                                    | T _____ R _____             | _____             |
|                                    | T _____ R _____             | _____             |
| 2. Property Controlling in Section | S _____ T _____ R _____     | _____             |
|                                    | S _____ T _____ R _____     | _____             |
| 3. Miscellaneous Property in Sec.  | S _____ T _____ R _____     | _____             |
|                                    | S _____ T _____ R _____     | _____             |

MAY 13 1994

Recorded  
 at 9:00 o'clock AM in Lib 7 Page 406  
*Walter C. Thuman* Reg. of Deeds  
 Delta County, Michigan  
 Register of Deeds Stamp & File Number

4. Lot No. \_\_\_\_\_, Recorded Plat \_\_\_\_\_  
 5. Private Claims 1-3 [SW COR SEC 2] J-3 [S1/4 COR SEC 2]

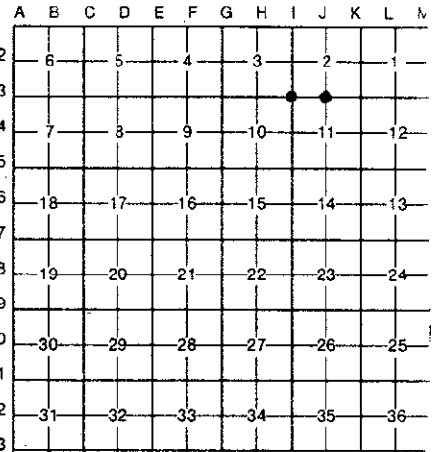

I, M.P. DAVIS, in a field survey on MARCH, 19 94, do hereby certify that under requirements of P.A. 74, Michigan P.A. of 1970, the corner points mentioned in lines 1 and 2 above were in conformance with regulations and rules therefore as required in the current manual of survey instructions of the United States Department of the Interior, Bureau of Land Management or by a decree of a Court of Law and/or that the corner points mentioned in lines 3, 4 and 5 above were in conformance with the rules of the Michigan Board of Land Surveyors or by a Decree of a Court of Law; established, re-established, monumented, re-monumented, recovered, found as expressed below:

**NOTE: Not more than 4 corners, all in the same town and range, may be recorded on this certificate.**

- A. Description of original monument and accessories and/or subsequent restoration:  
 I-3 [SW COR SEC 2] HARVEY MILLEN, D.S. - 1852 - WOOD POST (CEDAR 14"-S23°W-36 LINKS) (CEDAR 14"-N02°W-15 LINKS) 1915 - M.S. McNABB, ROAD ALIGNMENT SURVEY FOR CORNELL TWP. - ID COR POSITION FROM ORIGINAL CEDAR BT SW- RESET STAKE & BT STAKES NW & SE 33'  
 J-3 [S1/4 COR SEC 2] HARVEY MILLEN, D.S. - 1852 - WOOD POST - (SUGAR 12"-N48°W-17 LINKS) (SUGAR 12"-S43°E-25 LINKS) 1915 - M.S. McNABB, ROAD ALIGNMENT SURVEY FOR CORNELL TWP. - ID CORNER POSITION BY STAKE IN PLACE - SET BT STAKES NE & SW 33'

- B. Description of corner evidence found and/or method applied in restoring or reestablishing corner:  
 I-3 [SW COR SEC 2] NO EVIDENCE OF McNABB'S 1916 SURVEY MONUMENT FOUND - RESTORED CORNER POSITION BY RETRACEMENT OF McNABB'S 1915-1916 ROAD ALIGNMENT SURVEY BETWEEN THE SW COR OF SEC 5 & THE S1/4 COR OF SEC 2. ACCEPTED THIS POSITION AS BEING A CAREFUL & FAITHFUL PERPETUATION OF THE OF THE ORIGINAL CORNER.  
 J-3 [S1/4 COR SEC 2] NO EVIDENCE OF McNABB'S 1916 SURVEY MONUMENT FOUND - RESTORED CORNER POSITION BY RETRACEMENT OF McNABB'S 1914 SURVEY OF THE N-S 1/4 LINE OF SEC 2- FOUND McNABB'S N1/4 & C1/4 CORNERS & EXTENDED A LINE SOUTH FROM THE N1/4 COR THRU THE C1/4 COR & SET THE S1/4 COR ON THIS LINE AT A PROPORTIONAL DISTANCE SOUTH OF THE C1/4 COR (BASED ON McNABB'S DISTANCES) ACCEPTED THIS POSITION AS A CAREFUL & FAITHFUL REESTABLISHMENT OF THE POSITION OF THE ORIGINAL CORNER.



- C. Description of monument for corner and accessories established to perpetuate locating the position of the corner:  
 I-3 SET, INSIDE A MONUMENT BOX, A 5/8" X 18" REBAR W/A 3-1/4" ALUMN CAP STAMPED TO ID THE CORNER POSITION.  

POWER POLE	SURVEY MONUMENT SIGN POST	BALSAM 8"	SPRUCE 13"	CEDAR 7"
N54°W	SOUTH	S44°E	S34°W	N53°E
47.10' (TO FACE)	19.85' (TO FACE)	55.86'	39.38'	53.76'

 J-3 SET, INSIDE A MONUMENT BOX, A 5/8" X 18" REBAR W/A 3-1/4" ALUMN CAP STAMPED TO ID THE CORNER POSITION.  

MAPLE 14"	SURVEY MONUMENT SIGN POST	MAPLE 14"	NW COR HOUSE	POWER POLE
N05°E	NORTH	N33°W	S44°W	S50°E
52.78'	26.90' (TO FACE)	51.67'	123.30'	37.54'

NOTE: BEARINGS TO REFERENCE OBJECTS ARE MAGNETIC & DISTANCES ARE TO A NAIL W/A REFERENCE TAG, UNLESS NOTED OTHERWISE

Signed by M.P. Davis Date 4/4/94

Surveyor's Michigan License No. 16926