

**SURVEY & REMONUMENTATION**

**NOV 25 1998**

**SECTION**

Approved By Delta County  
Land Survey Remonumentation  
Peer Group Under Act 345 Of  
P.A. Of 1990 On July 26, 1998  
*Robert K. Hummelberg*  
Acting Chairman

**LAND CORNER RECORDATION CERTIFICATE**  
Filing Requirement of Act 74, Mich. P.A. 1970

For corners in DELTA (County)

	Located In:	Corner Code #
1. Public Land Survey	T <u>41 N</u> R <u>22 W</u>	<u>D-03 &amp; D-07</u>
	T _____ R _____	_____
	T _____ R _____	_____
	T _____ R _____	_____
2. Property Controlling in Section	S _____ T _____ R _____	_____
	S _____ T _____ R _____	_____
3. Miscellaneous Property in Sec.	S _____ T _____ R _____	_____
	S _____ T _____ R _____	_____

Recorded July 7 1998  
at 9:00 AM  
Libr 9 Page 92  
*William C. Thomas*  
Delta County Reg. of Deeds

Register of Deeds Stamp & File Number

4. Lot No. \_\_\_\_\_, Recorded Plat \_\_\_\_\_  
5. Private Claims D-03 [N1/4 COR S.8] D-07 [N1/4 S.20]

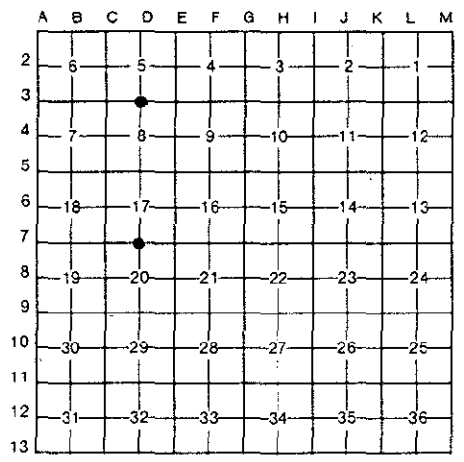

I, M.P. DAVIS, in a field survey on OCTOBER, 19 97, do hereby certify that under requirements of P.A. 74, Michigan P.A. of 1970, the corner points mentioned in lines 1 and 2 above were in conformance with regulations and rules therefore as required in the current manual of survey instructions of the United States Department of the Interior, Bureau of Land Management or by a decree of a Court of Law and/or that the corner points mentioned in lines 3, 4 and 5 above were in conformance with the rules of the Michigan Board of Land Surveyors or by a Decree of a Court of Law; established, re-established, monumented, re-monumented, recovered, found as expressed below:

**NOTE: Not more than 4 corners, all in the same town and range, may be recorded on this certificate.**

- A. Description of original monument and accessories and/or subsequent restoration:
- D-03 [N1/4 COR SEC 8] A.MERRYWEATHER, DS-1847-WOOD POST-(BURNT HEMLOCK 10"-EAST-23 LINKS)(BURNT CEDAR 06"-N88°W-12 LINKS) D.A.BROTHERTON-1910-ESTABLISHED STAKE. (TAMARACK 08" S45°E 12')(TAMARACK 08" N12°E 23.4') M.S.McNABB-1925-STAKE & BT'S IN PLACE AS ESTABLISHED PREVIOUSLY
  - D-07 [N1/4 COR SEC 20] A.MERRYWEATHER, DS - 1847 - WOOD POST - (W.PINE 18"-WEST -14 LINKS)(CEDAR 10"-S45°E-06 LINKS) M.S.McNABB-1914-ID BY STAKE IN PLACE & TAMARACK BT AS ESTABLISHED BY JOHN CRAIG T.OBRIEN-1979-SET FROM PRIOR SURVEYS OF RECORD-SET 1/2' IRON BAR WITH SURVEY CAP (PP N35°E 36.35')(W.BIRCH 8" S20°E 42.7') REC'D LIBER 2 OF LCR'S ON PAGE 252.

- B. Description of corner evidence found and/or method applied in restoring or reestablishing corner:
- D-03 [N1/4 COR SEC 8] FOUND IN PLACE A SQ'D WOOD POST AT THE JCT OF ANCIENT FENCE LINES. BELIEVE THIS TO BE THE SAME AS SET IN 1910 BY BROTHERTON & RENEWED IN 1925 BY McNABB. TWO VERY BADLY DECAYED STUMPS (UNABLE TO IDENTIFY THE SPECIES) MATCH WELL WITH BROTHERTON'S TAMARACK BT'S AND THE DISTANCE E & W TO SECTION CORNERS CHECK WELL WITH RECORD. ACCEPTED EXISTING MONUMENT AS BEING THE BEST AVAILABE EVIDENCE AS TO THE LOCATION OF THE POSITION OF THE ORIGINAL CORNER.
  - D-07 [N1/4 COR SEC 20] FOUND IN PLACE & IN POOR CONDITION A 1/2" X 20" IRON BAR WITH THE ID CAP MISSING. ID CORNER MONUMENT FROM O'BRIENS PP BT, POSSIBLE W.BIRCH BT IS NOW DOWN & UNIDENTIFIABLE. DISTANCE EAST 1/2 MILE TO THE SECTION CORNER CHECKS WELL WITH THE RECORD OF McNABB. SPLIT OF THE 1/2 MILE DISTANCE CHECKS WELL FOR THE LOCATION OF THE E1/16 CORNER AS SHOWN TO ME BY A LOCAL RESIDENT AS TO WHERE THE CORNER STOOD PRIOR TO ROAD IMPROVEMENTS, HOWEVER THE 1/4 COR POSITION IS 50' M/L WEST OF THE OCCUPIED POSITION (FENCE LINE NORTH & TIMBER CUT LINE TO THE SOUTH. ACCEPTED EXISTING MONUMENT AS THE BEST AVAILABE EVIDENCE AS TO THE POSITION OF THE ORIGINAL CORNER.

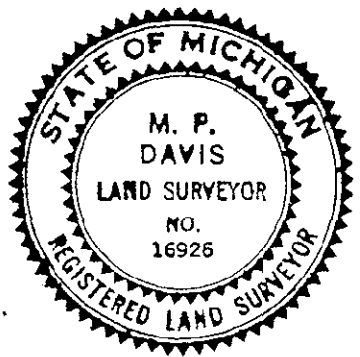

- C. Description of monument for corner and accessories established to perpetuate locating the position of the corner:
- D-03 REPLACED POST W/A BERNTSEN AINB30 ALUM MONUMENT WITH THE CAP STAMPED TO ID THE CORNER POSITION.
 

TAMARACK 05"	TAMARACK 08"	TAMARACK 07"	SURVEY MONUMENT SIGN POST
N38°W	N73°E	S14°E	WEST
44.52'	25.20'	13.96'	2.52' (TO FACE)
  - D-07 REPLACED EXISTING MON W/A 5/8" X 18" REBAR W/A 3 1/4" CAP STAMPED TO ID THE CORNER POSITION.
 

ASH 06"	BALSAM 10"	SPRUCE 07"	SURVEY MONUMENT SIGN POST
S29°E	N54°E	S62°W	NORTH
41.15'	69.28'	52.05'	20.82' (TO FACE)

NOTE: BEARINGS TO REFERENCE OBJECTS ARE MAGNETIC & DISTANCES ARE TO A NAIL W/A REFERENCE TAG UNLESS OTHERWISE NOTED.

Signed by M.P. Davis Date 7/7/98  
Surveyor's Michigan License No. 16926