

SURVEY & REMONUMENTATION

JAN 14 1998

LAND CORNER RECORDATION CERTIFICATE Filing Requirement of Act 74, Mich. P.A. 1970

Approved By Delta County
Land Survey Remonumentation
Peer Group Under Act 345 Of
P.A. Of 1990 On 12/18, 1992

Robert Schmeling
Chairman

For corners in
DELTA
(County)

SECTION

Located In: Corner Code #/

- | | | | |
|------------------------------------|-----------------------------|---------------|--|
| 1. Public Land Survey | T <u>41</u> N R <u>22</u> W | (E-03 & E-05) | |
| | T _____ R _____ | | |
| | T _____ R _____ | | |
| | T _____ R _____ | | |
| 2. Property Controlling in Section | S _____ T _____ R _____ | | |
| | S _____ T _____ R _____ | | |
| 3. Miscellaneous Property in Sec. | S _____ T _____ R _____ | | |
| | S _____ T _____ R _____ | | |

Recorded Dec 19 1997
at 9:00 o'clock AM
Liber 8 Page 261
Walters & Thorne
Delta County, MI Reg. of Deeds

Register of Deeds Stamp & File Number

4. Lot No. _____, Recorded Plat _____
5. Private Claims _____
E-03 [NW COR S.9] E-05 [NW S. 16]

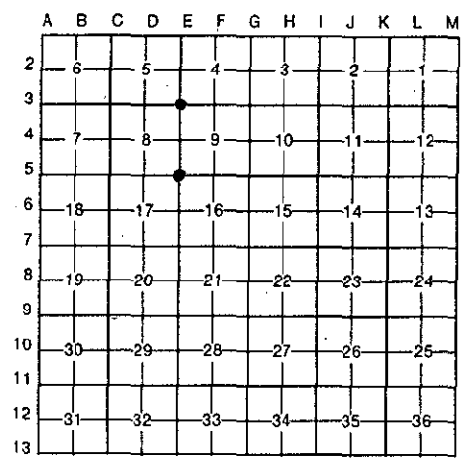

I, M.P. DAVIS, in a field survey on OCTOBER, 19 97, do hereby certify that under requirements of P.A. 74, Michigan P.A. of 1970, the corner points mentioned in lines 1 and 2 above were in conformance with regulations and rules therefore as required in the current manual of survey instructions of the United States Department of the Interior, Bureau of Land Management or by a decree of a Court of Law and/or that the corner points mentioned in lines 3, 4 and 5 above were in conformance with the rules of the Michigan Board of Land Surveyors or by a Decree of a Court of Law; established, re-established, monumented, re-monumented, recovered, found as expressed below:

NOTE: Not more than 4 corners, all in the same town and range, may be recorded on this certificate.

- A. Description of original monument and accessories and/or subsequent restoration:
- E-03 [NW COR SEC 9] A.MERRYWEATHER, DS-1845-WOOD POST-(CEDAR 10'-N45°W-03 LINKS)(BALSAM 08'-S45°E-11 LINKS)
D.A.BROTHERTON-1910-FOR TWP.-ID COR FROM STAKE IN PLACE & BT STAKES NW & SE 33'-SET IRON
M.S.McNABB-1914-FOUND IN PLACE-NO WIT'S NOTED
M.S.McNABB-1925-IN PLACE FROM PREVIOUS SURVEY-NO NEW WIT'S NOTED
 - E-05 [NW COR SEC 16] A.MERRYWEATHER, DS - 1847 - WOOD POST - (B.ASH 12'-N56°W-25 LINKS)(MAPLE 16'-S40°E-27 LINKS)
D.A.BROTHERTON-1910-ID CORNER POSITION BY STAKE & BT STAKES IN PLACE, NW-SE 40'
M.S.McNABB-1922-FOUND STAKE IN PLACE AT CORNER FENCE POST-NO NEW WIT'S NOTED

B. Description of corner evidence found and/or method applied in restoring or reestablishing corner:

E-03 [NW COR SEC 9] FOUND IN PLACE 1 1/4" IRON PIPE, NO EVIDENCE OF BROTHERTON'S BT STAKES TO BE FOUND. ANCIENT FENCE LINES (DOWN & IN POOR CONDITION) NORTH & EAST FROM CORNER MONUMENT. POSITION CHECKS WELLS WITH RECORD DISTANCES TO ADJOINING CORNERS EAST & NORTH. ACCEPTED EXISTING MONUMENT AS BEING THE BEST AVAILABLE EVIDENCE AS TO THE POSITION OF THE ORIGINAL CORNER.

E-05 [NW COR SEC 16] FOUND IN PLACE, AT JCT OF OLD FENCE LINES E-W & N THE POINTED REMAINS OF OF A WOOD POST, NO OTHER ACCESSORIES TO BE FOUND. DISTANCE EAST TO ADJOINING CORNERS CHECKS WELL WITH THE RECORDS OF McNABB. ACCEPTED EXISTING MONUMENT AS BEING THE BEST AVAILABLE EVIDENCE AS TO THE LOCATION OF THE POSITION OF THE ORIGINAL CORNER.



- C. Description of monument for corner and accessories established to perpetuate locating the position of the corner:
- E-03 SET, OVER EXISTING MONUMENT, A BERNTSEN AINB30 ALUM MONUMENT WITH THE CAP STAMPED TO ID THE CORNER POSITION.

CEDAR 08"	CEDAR 06'	CEDAR 08"	SPRUCE 13"	SURVEY MONUMENT SIGN POST
N12°W	N45°E	S54°E	S02°W	N45°E
51.82'	2.30'	16.95'	22.31'	2.30' (TO FACE)
 - E-05 REPLACED POST POINT W/A BERNTSEN AINB30 ALUM MONUMENT WITH THE CAP STAMPED TO ID THE CORNER POSITION.

SPRUCE 10"	BALSAM 10"	W.BIRCH 07"	SURVEY MONUMENT SIGN POST	NOTE: FARM FIELDS IN SW & SE QUADRANTS
N30°W	N35°E	N85°W	SOUTH	
37.06'	33.48'	63.82'	2.55' (TO FACE)	

NOTE: BEARINGS TO REFERENCE OBJECTS ARE MAGNETIC & DISTANCES ARE TO A NAIL W/A REFERENCE TAG UNLESS OTHERWISE NOTED.

Signed by M.P. Davis Date 11/27/97
Surveyor's Michigan License No. 16926