

# SURVEY & REMONUMENTATION

JAN 14 1998

## SECTION

Approved By Delta County  
Land Survey Remonumentation  
Peer Group Under Act 345 Of  
P.A. Of 1990 On 12/18, 1992

### LAND CORNER RECORDATION CERTIFICATE Filing Requirement of Act 74, Mich. P.A. 1970

*M. P. Davis*  
Chairman

For corners in  
DELTA  
(County)

Located In: Corner Code ##

1. Public Land Survey	T <u>41</u> N R <u>22</u> W	(1-01 & 1-02)	
	T <u>42</u> N R <u>22</u> W	1-13	
	T _____ R _____		
	T _____ R _____		
2. Property Controlling in Section	S _____ T _____ R _____		
	S _____ T _____ R _____		
3. Miscellaneous Property in Sec.	S _____ T _____ R _____		
	S _____ T _____ R _____		

Dec 19 1997  
9:00 AM  
9 274  
*M. P. Davis*

Register of Deeds Stamp & File Number

4. Lot No. \_\_\_\_\_, Recorded Plat \_\_\_\_\_  
5. Private Claims I-01 [NW COR S.2 I-13 SAME CORNER] I-02 [W1/4 S.2]

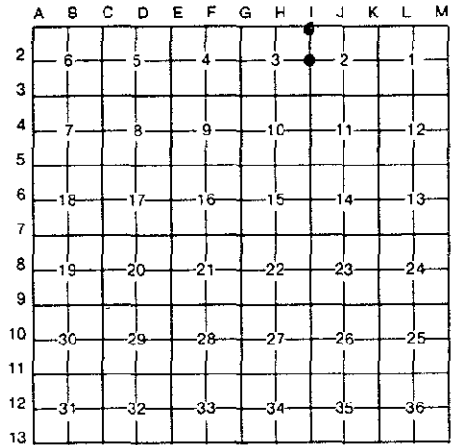

I, M.P. DAVIS, in a field survey on JUNE, 19 97, do hereby certify that under requirements of P.A. 74, Michigan P.A. of 1970, the corner points mentioned in lines 1 and 2 above were in conformance with regulations and rules therefore as required in the current manual of survey instructions of the United States Department of the Interior, Bureau of Land Management or by a decree of a Court of Law and/or that the corner points mentioned in lines 3, 4 and 5 above were in conformance with the rules of the Michigan Board of Land Surveyors or by a Decree of a Court of Law; established, re-established, monumented, re-monumented, recovered, found as expressed below:

**NOTE: Not more than 4 corners, all in the same town and range, may be recorded on this certificate.**

**A. Description of original monument and accessories and/or subsequent restoration:**

- I-01 [NW COR SEC 3] JOHN BURT, D.S. - 1845 - WOOD POST - (HEMLOCK 07°-N09°E-12 LINKS) (HEMLOCK 10°-N40°W-17 LINKS)  
A. MERRYWEATHER - 1847 - IN PLACE - (HEMLOCK 14°-S55°E-42 LINKS) (HEMLOCK 15°-S60°W-09 LINKS)  
M.S. McNABB - 1917 - NO CORNER FOUND - SET STAKE A CROSS LINES - BT STAKES NW & SE 33'
- I-02 [W1/4 COR SEC 2] A. MERRYWEATHER, D.S. - 1847 - WOOD POST - (MAPLE 30°-SOUTH-02 LINKS) (W. BIRCH 06°-N10°W-29 LINKS)  
C.E. BROTHERTON - 1894 - ID BY ORIGINALS - MAPLE NOW A STUB (NO NEW WIT'S NOTED)  
M.S. McNABB - 1917 - IN HWY E-W & N & OLD FENCE LINE SOUTH (FENCE POST S45°W-45.5') (W. BIRCH SHADE TREE S45°E-51.8')  
M.S. McNABB - 1920 - IN PLACE FROM PREVIOUS SURVEY

**B. Description of corner evidence found and/or method applied in restoring or reestablishing corner:**

- I-01 [NW COR SEC 2] NO CORNER EVIDENCE FOUND. REESTABLISHED CORNER POSITION AT JCT. OF C/L OF N-S COUNTY ROAD & ANCIENT FENCE LINES EAST & WEST. DISTANCE CHECKS WELL WITH THE RECORDS OF McNABB SOUTH TO THE W1/4 COR OF SEC 2 & NORTH TO THE NW CORNER OF SEC 35 T42N R22W. ACCEPTED AS BEING THE BEST AVAILABLE EVIDENCE AS TO THE POSITION OF THE ORIGINAL CORNER.
- I-02 [W1/4 COR SEC 2] FOUND IN PLACE A 3/4" IRON PIN AT APPROX. C/L INTERSECTION OF COUNTY ROADS E-W & N AND IN LINE WITH FENCE LINE TO THE SOUTH, FROM WHICH A W. BIRCH (NOW 21" DIA) BEARS S45°E 52.1' - BELIEVE THIS TO BE McNABB'S W. BIRCH SHADE TREE BT MENTIONED ABOVE. OVERGROWTH OF SCRIBING BLAZE PREVENTS OBSERVATION OF THE IRON MARKS. ACCEPTED EXISTING MONUMENT AS BEING THE BEST AVAILABLE EVIDENCE AS TO THE POSITION OF THE ORIGINAL CORNER.



**C. Description of monument for corner and accessories established to perpetuate locating the position of the corner:**

- I-01 SET A 5/8" X 18" REBAR W/A 3 1/4" ALUM CAP STAMPED TO ID THE COR POSITION.  
CEDAR 12" W. PINE 10" W. PINE 14" SURVEY MONUMENT SIGN POST  
S67°W N60°E S23°E SOUTH  
57.82' 39.55' 66.70' 31.33' (TO FACE)
- I-02 SET, OVER EXISTING MONUMENT, A 5/8" X 18" REBAR W/A 3 1/4" ALUM CAP STAMPED TO ID THE COR POSITION, RAISED TO GRADE W/A NON BOX.  
POWER POLE W. BIRCH 21" (OLD BT) SERUCE 27" 2 1/2" GALV RD SIGN POST SURVEY MONUMENT SIGN POST  
N56°W S45°E S30°W N55°E SOUTH  
43.82' 52.10' 35.30' 42.15' 25.60' (TO FACE)

NOTE: BEARINGS TO REFERENCE OBJECTS ARE MAGNETIC & DISTANCES ARE TO A NAIL W/A REFERENCE TAG UNLESS OTHERWISE NOTED.

Signed by M. P. Davis Date 11/27/97  
Surveyor's Michigan License No. 16926