

**SURVEY & REMONUMENTATION**

JAN 14 1998

Approved By Delta County  
Land Survey Remonumentation  
Peer Group Under Act 345 Of  
P.A. Of 1990 On 12/18, 1997

**SECTION**

**LAND CORNER RECORDATION CERTIFICATE**  
Filing Requirement of Act 74, Mich. P.A. 1970

*Robert Schmeling*  
Acting Chairman

For corners in  
DELTA  
(County)

Located In: Corner Code #

- |                                    |   |       |      |                        |
|------------------------------------|---|-------|------|------------------------|
| 1. Public Land Survey              | T | 41 NR | 22 W | <u>I-03 &amp; J-07</u> |
|                                    | T |       | R    |                        |
|                                    | T |       | R    |                        |
|                                    | T |       | R    |                        |
| 2. Property Controlling in Section | S |       | T    | R                      |
|                                    | S |       | T    | R                      |
| 3. Miscellaneous Property in Sec.  | S |       | T    | R                      |
|                                    | S |       | T    | R                      |

Dec 19 1997  
9:00 AM  
8 256  
*[Signature]*

Register of Deeds Stamp & File Number

4. Lot No. \_\_\_\_\_, Recorded Plat \_\_\_\_\_
5. Private Claims I-03 [NW COR S.11] J-07 [N1/4 S.23]

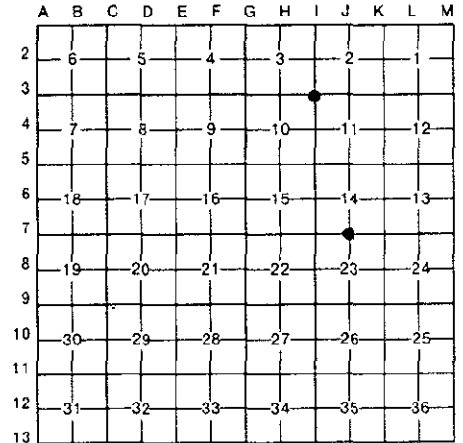

I, M.P. DAVIS, in a field survey on SEPTEMBER, 19 97, do hereby certify that under requirements of P.A. 74, Michigan P.A. of 1970, the corner points mentioned in lines 1 and 2 above were in conformance with regulations and rules therefore as required in the current manual of survey instructions of the United States Department of the Interior, Bureau of Land Management or by a decree of a Court of Law and/or that the corner points mentioned in lines 3, 4 and 5 above were in conformance with the rules of the Michigan Board of Land Surveyors or by a Decree of a Court of Law; established, re-established, monumented, re-monumented, recovered, found as expressed below:

**NOTE: Not more than 4 corners, all in the same town and range, may be recorded on this certificate.**

**A. Description of original monument and accessories and/or subsequent restoration:**

- I-03 [NW COR SEC 11] A.MERRYWEATHER-1847-IN PLACE-(TAMARACK 08°-N45°W-11 LINKS)(TAMARACK 08°-S55°E-12 LINKS)  
D.A.BROTHERTON-1908-STAKE IN PLACE-ID BY ORIGINAL TAM BT NW & WITNESS TREE (CEDAR POST N50°E-9.6')(POPPLE 4°-S80°E-16.4)
- J-07 [N1/4 COR SEC 23] A.MERRYWEATHER,D.S. - 1847 - WOOD POST - (W.PINE 12°-N28°W-14 LINKS)(W.PINE 12°-SOUTH-06 LINKS)  
M.S.McNABB-NO COR TO BE FOUND ESTABLISHED BETWEEN CORNERS-SET STAKE & IRON (NO WIT'S NOTED)  
M.DAVIS-1971-FOUND IN PLACE 1" IRON PIPE-ID CORNER BY MEASUREMENT E & W 1/2 MILE TO SECTION CORNERS WHICH CHECKS WELL WITH REC'DS OF McNABB. (W.BIRCH 09°-N75°E-19.7')(W.PINE 06°-N38°W-20.1)(W.BIRCH 06°-S23°W-13.25)

**B. Description of corner evidence found and/or method applied in restoring or reestablishing corner:**

- I-03 [NW COR SEC 11] FOUND IN PLACE, AT THE JCT OF OLD FENCE LINES E-W & S, A 1" IRON PIPE & REMAINS OF A SQ'D CEDAR POST (NO SCRIBING VISIBLE). NO EVIDENCE OF ORIG BT'S OR BROTHERTON'S 1908 BT'S ACCEPTED EXISTING MONUMENT AS BEING THE BEST AVAILABLE EVIDENCE AS TO THE POSITION OF THE ORIGINAL CORNER.
- J-07 [N1/4 COR SEC 23] CORNER MONUMENT AS FOUND BY MYSELF IN 1971 HAS BEEN REMOVED. RESTORED SAME FROM 1971 BT'S STILL IN PLACE (W.PINE NW & W.BIRCH SW). ACCEPTED THIS POSITION AS BEING A CAREFUL AND FAITHFUL REESTABLISHMENT OF THE POSITION OF THE ORIGINAL CORNER.



**C. Description of monument for corner and accessories established to perpetuate locating the position of the corner:**

- I-03 SET, OVER EXISTING MONUMENT, A BERNTSEN AINB30 ALUM MON WITH THE CAP STAMPED TO ID THE COR POSITION.  
 SPRUCE 13" SPRUCE 10" SPRUCE 14" CEDAR 09" SURVEY MONUMENT SIGN POST  
 N78°W N40°E S27°W S84°E NORTH  
 35.66' 73.00' 33.90' 17.07' 2.68' (TO FACE)
- J-07 SET A BERNTSEN AINB30 ALUM MONUMENT WITH THE CAP STAMPED TO ID THE COR POSITION.  
 W.PINE 09"(OLD BT) W.BIRCH 12"(OLD BT) W.BIRCH 10"(OLD BT) SURVEY MONUMENT SIGN POST  
 N38°W N75°E S23°W NORTH  
 20.16' 19.85' 13.17' 2.40' (TO FACE)

NOTE: BEARINGS TO REFERENCE OBJECTS ARE MAGNETIC & DISTANCES ARE TO A NAIL W/A REFERENCE TAG UNLESS OTHERWISE NOTED.

Signed by M.P. Davis Date 1/21/97  
 Surveyor's Michigan License No. 16926