

SURVEY & REMONUMENTATION

SEP 18 1997

COMMISSIONER

Approved By Delta County
Land Survey Remonumentation
Peer Group Under Act 345 Of
P.A. Of 1990 On July 23, 1997

LAND CORNER RECORDATION CERTIFICATE
Filing Requirement of Act 74, Mich. P.A. 1970

Walter C. Thum
Chairman

For corners in

DELTA

(County)

Located In:

Corner Code #

- | | | |
|---------------------------------------|---|-------------|
| 1. Public Land Survey | T 41 N R 23 W | C-09 & C-10 |
| | T _____ R _____ | _____ |
| | T _____ R _____ | _____ |
| | T _____ R _____ | _____ |
| 2. Property Controlling in Section | S _____ T _____ R _____ | _____ |
| | S _____ T _____ R _____ | _____ |
| 3. Miscellaneous Property in Sec. | S _____ T _____ R _____ | _____ |
| | S _____ T _____ R _____ | _____ |
| 4. Lot No. _____, Recorded Plat _____ | | |
| 5. Private Claims | C-09 NW COR SEC 29 C-10 W1/4 COR SEC 29 | |

28 July 1997

Recorded 9:00 a.m.
Book 8 Page 211
Walter C. Thum
Delta County, MI Reg. of Deeds

Register of Deeds Stamp & File Number

I, M.P. DAVIS, in a field survey on 06 MAY/11 JUNE, 1997, do hereby certify that under requirements of P.A. 74, Michigan P.A. of 1970, the corner points mentioned in lines 1 and 2 above were in conformance with regulations and rules therefore as required in the current manual of survey instructions of the United States Department of the Interior, Bureau of Land Management or by a decree of a Court of Law and/or that the corner points mentioned in lines 3, 4 and 5 above were in conformance with the rules of the Michigan Board of Land Surveyors or by a Decree of a Court of Law; established, re-established, monumented, re-monumented, recovered, found as expressed below:

NOTE: Not more than 4 corners, all in the same town and range, may be recorded on this certificate.

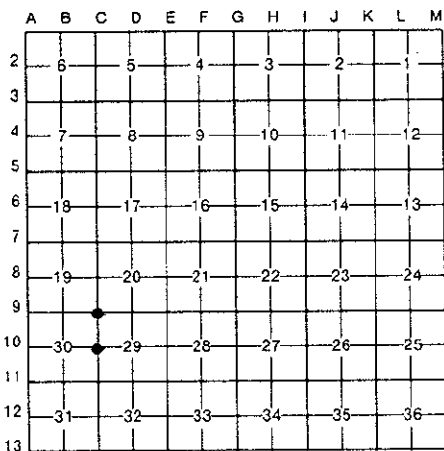

A. Description of original monument and accessories and/or subsequent restoration:

C-09 [NW COR SEC 29]- A.MERRYWEATHER, D.S.-1847-WOOD POST (W.PINE 28'-N60°E-08 LINKS)(CEDAR 26'-S55°W-70 LINKS) M.S.McNABB-1949-ID FROM ORIGINAL CEDAR WITNESS TREE (N60°W-16.30') & REMAINS OF BOTH "GLO" CEDAR & W.PINE BTS-RESET & MARKED WOOD POST FROM WHICH A CEAR STUMP 18" BEARS S35°E 14.2'

C-10 [W1/4 COR SEC 29] A.MERRYWEATHER, D.S.-1847-WOOD POST (CEDAR 12'-N50°W-12 LINKS)(CEDAR 08'-S25°E-13 LINKS) M.S.McNABB-1949-ID COR POSITION BY STAKE & BT (CEDAR 12'-N50°E-8.5') IN PLACE. RESET STAKE & NEW CEDAR BT 05'-S27°E-8.5'

B. Description of corner evidence found and/or method applied in restoring or reestablishing corner:

C-09 [NW COR SEC 29] FOUND IN PLACE REMAINS OF McNABB'S WOOD STAKE. ID SAME FROM HIS CEDAR STUMP BT & ORIGINAL CEDAR WITNESS TREE, SCRIBE MARKS PLAIN ON BOTH. ACCEPTED EXISTING MONUMENT AS BEING A CAREFUL & FAITHFUL PERPETUATION OF THE POSITION OF THE ORIGINAL CORNER

C-10 [W1/4 COR SEC 29] FOUND IN PLACE REMAINS OF SCRIBED WOOD POST. ID SAME FROM BOTH OF McNABB'S 1949 BT'S, STILL GREEN. ACCEPTED EXISTING MONUMENT AS THE BEST AVAILABLE EVIDENCE AS TO THE LOCATION OF THE POSITION OF THE ORIGINAL CORNER.

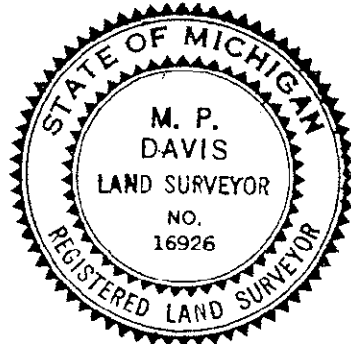

C. Description of monument for corner and accessories established to perpetuate locating the position of the corner:

C-09 REPLACED EXISTING MONUMENT A BERNTSEN A1NB30 ALUM MON W/A 3 1/4" CAP STAMPED TO ID THE CORNER POSITION
CEDAR 10" CEDAR 12" MAPLE 8" SURVEY MONUMENT SIGN POST
N42°W S65°E S28°W N50°E
12.45' 14.66' 10.26' 2.00' (TO FACE)

C-10 REPLACED WOOD POST W/A BERNTSEN A1NB30 ALUM MON WITH THE CAP STAMPED TO ID THE CORNER POSITION.
CEDAR 8" CEDAR 11" CEDAR 9" CEDAR 9" SURVEY MONUMENT SIGN POST
N54°W N60°E S40°E S43°W EAST
13.38' 6.45' 8.50' 24.17' 1.74' (TO FACE)

NOTE: BEARINGS TO REFERENCE OBJECTS ARE MAGNETIC & DISTANCES ARE TO A NAIL IN THE CENTER OF THE OBJECT, UNLESS OTHERWISE NOTED.

Signed by M.P. Davis Date 7/23/97
Surveyor's Michigan License No. 16926