

# SURVEY & REMONUMENTATION

**JAN 14 1998**

**LAND CORNER RECORDATION CERTIFICATE**  
Filing Requirement of Act 74, Mich. P.A. 1970

Approved By Delta County  
Land Survey Remonumentation  
Peer Group Under Act 345 Of  
P.A. Of 1990 On 12/18, 1997

*Robert Schmeling*  
acting Chairman

For corners in

DELTA  
(County)

**SECTION** Located In:

Corner Code ##

- |                                    |                             |             |  |
|------------------------------------|-----------------------------|-------------|--|
| 1. Public Land Survey              | T <u>41</u> N R <u>23</u> W | E-03 & E-13 |  |
|                                    | T _____ R _____             |             |  |
|                                    | T _____ R _____             |             |  |
|                                    | T _____ R _____             |             |  |
| 2. Property Controlling in Section | S _____ T _____ R _____     |             |  |
|                                    | S _____ T _____ R _____     |             |  |
| 3. Miscellaneous Property in Sec.  | S _____ T _____ R _____     |             |  |
|                                    | S _____ T _____ R _____     |             |  |

Recorded Dec 19 1997  
at 9:00 o'clock am  
Book 8 Page 249-250

*Robert Schmeling*  
Deputy Registrar

Register of Deeds Stamp & File Number

4. Lot No. \_\_\_\_\_, Recorded Plat \_\_\_\_\_
5. Private Claims E-03 NW COR SEC 9 E-13 SW COR SEC 33

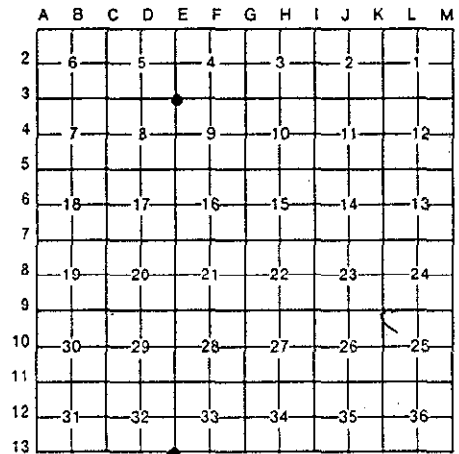

I, M.P. DAVIS, in a field survey on 17 JUNE, 1997, do hereby certify that under requirements of P.A. 74, Michigan P.A. of 1970, the corner points mentioned in lines 1 and 2 above were in conformance with regulations and rules therefore as required in the current manual of survey instructions of the United States Department of the Interior, Bureau of Land Management or by a decree of a Court of Law and/or that the corner points mentioned in lines 3, 4 and 5 above were in conformance with the rules of the Michigan Board of Land Surveyors or by a Decree of a Court of Law; established, re-established, monumented, re-monumented, recovered, found as expressed below:

**NOTE: Not more than 4 corners, all in the same town and range, may be recorded on this certificate.**

**A. Description of original monument and accessories and/or subsequent restoration:**

E-03 [NW COR SEC 9] - A.MERRYWEATHER, D.S.-1847-WOOD POST (CEDAR 14'-S28°W-11 LINKS)(CEDAR 08'-N46°E-14 LINKS)  
M.S.McNABB-1913-FROM ORIGINALS, NO NEW WIT'S NOTED  
DAVE BABBITT-1982-L.5 PG.78 OF LCR'S-SET 1' I.P. W/A 4" ALUM CAP AT OLD FENCE CORNER.

E-13 [SW COR SEC 33]- JOHN BURT D.S.-1845-WOOD POST (FIR 07'-N10°W-10 LINKS)(FIR 06'-N34°E-18 LINKS)  
M.S.McNABB-1943-FIELD NOTES OF SURVEY OF SOUTH LINE OF SEC 33 SHOWS CORNER IN PLACE 66' EAST OF NW COR OF 6 T40N R23W NO WIT'S NOTED OR DESCRIPTION OF MONUMENT OR ACCESSORIES FOUND.

**B. Description of corner evidence found and/or method applied in restoring or reestablishing corner:**

E-03 [NW COR SEC 9] FOUND IN PLACE DNR MONUMENT & BT'S AS DESCRIBED IN L.5 PG 78 OF LCR'S, HOWEVER THIS MONUMENT WAS APPARENTLY SET AT A TRAVERSE POINT & WAS FOUND TO BE ABOUT 189' EAST OF THE OLD FENCE CORNER CALLED FOR IN BABBITT'S REPORT. WITH MR. BABBITT'S PERMISSION I HAVE MOVED THE DNR MONUMENT TO THE OLD FENCE CORNER. THIS POSITION AS NOTED BY MR. BABBITT FITS VERY WELL WITH THE RECORDS OF McNABB & NOW WITH THE DNR SURVEY MEASUREMENTS TO ADJOINING CORNERS. ACCEPTED THIS LOCATION AS BEING THE BEST AVAILABLE EVIDENCE AS TO THE POSITION OF THE ORIGINAL CORNER.

E-13 [SW COR SEC 33] NO CORNER MONUMENT OR EVIDENCE FOUND. FOUND IN PLACE McNABB'S 1943 W1/16 COR (CEDAR STAKE SCRIBED "1/8") AND EXTENDED LINE WEST FROM THE S1/4 COR SEC 33 THRU THE W1/16 & ESTABLISHED THE SEC COR ON THIS LINE & AT PROPORTIONATE DISTANCE WEST OF THE W1/16 CORNER. CORNER FALLS IN ANCIENT E-W FENCE LINE WITH BEDROCK AT THE SURFACE WHICH COULD EXPLAIN THE ABSENCE OF ANY MONUMENT. ACCEPTED THIS POSITION AS BEING THE BEST AVAILABLE EVIDENCE AS TO THE LOCATION OF THE POSITION OF THE ORIGINAL CORNER.



**C. Description of monument for corner and accessories established to perpetuate locating the position of the corner:**

E-03 RESET DNR MONUMENT AT OLD FENCE CORNER. [NOTE: SEE BABBITT STATEMENT ON REVERSE SIDE]  
CEDAR 10"    ASH 10"    ASH 11"    CEDAR 12"    SURVEY MONUMENT SIGN POST  
N30°W    N35°E    S45°E    S49°W    WEST  
22.81'    6.81'    21.75'    28.78'    2.22' (TO FACE)

E-13 SET IN A CUT BENCH ON NWLY SIDE OF 12" W.PINE 5/8" X 18" REBAR W/A 3 1/4" ALUM CAP STAMPED TO ID THE CORNER POSITION.  
W.PINE 9"    SPRUCE 7"    SPRUCE 6"    NW COR SEC 6 T40N R23W  
N63°W    N43°E    S88°E    WEST  
48.42'    41.10'    24.38'    66.0'

**NOTE: BEARINGS TO REFERENCE OBJECTS ARE MAGNETIC & DISTANCES ARE TO A NAIL IN THE CENTER OF THE OBJECT, UNLESS OTHERWISE NOTED.**

Signed by M.P. Davis Date 11/23/97  
Surveyor's Michigan License No. 16926

28 NOVEMBER 1997

TO: ALL INTERESTED PARTIES

SUBJECT: CORRECTION OF CORNER MONUMENT POSTION

IT HAS COME TO MY ATTENTION THAT A SURVEY MONUMENT SET BY ME AS THE SW CORNER OF SEC. 4 T.41N. R.23W. [STATE CORNER CODE E-03], IN JULY OF 1982, WAS UNINTENTIONALLY PLACED IN THE WRONG POSITION. PERMISSION IS HEREBY GRANTED TO MEL DAVIS, RLS 16926 TO MOVE SAID MONUMENT TO THE CORRECT POSITION AND SAID CORRECTION IS REFLECTED ON THIS RECORDATION CERTIFICATE.

*David B. Babbitt*

DAVID B. BABBITT  
REG. LAND SURVEYOR  
NO. 21558

LIBER

8 PAGE 250