

OCT 31 1997
COMMISSION

Approved By Delta County
Land Survey Remonumentation
Peer Group Under Act 345 Of
P.A. Of 1990 On July 23, 1997

LAND CORNER RECORDATION CERTIFICATE
Filing Requirement of Act 74, Mich. P.A. 1970

Walter C. Thoman
Acting Chairman

For corners in
DELTA
(County)

Located In: Corner Code ##

- | | | | | | |
|------------------------------------|---|-------------|---|-------------|------------------------|
| 1. Public Land Survey | T | <u>41</u> N | R | <u>23</u> W | <u>E-04 & E-05</u> |
| | T | | R | | |
| | T | | R | | |
| | T | | R | | |
| 2. Property Controlling in Section | S | | T | R | |
| | S | | T | R | |
| 3. Miscellaneous Property in Sec. | S | | T | R | |
| | S | | T | R | |

28 July 1997
9:00 a.m.
Page 216
Walter C. Thoman
Acting Chairman

Register of Deeds Stamp & File Number

4. Lot No. _____, Recorded Plat _____
5. Private Claims E-04 W1/4 COR SEC 9 E-05 NW COR SEC 16

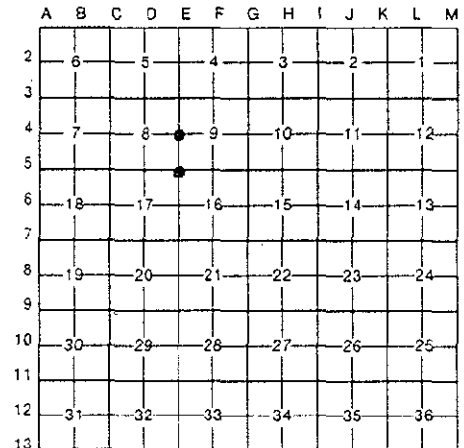

I, M.P. DAVIS, in a field survey on 05 MAY, 19 97, do hereby certify that under requirements of P.A. 74, Michigan P.A. of 1970, the corner points mentioned in lines 1 and 2 above were in conformance with regulations and rules therefore as required in the current manual of survey instructions of the United States Department of the Interior, Bureau of Land Management or by a decree of a Court of Law and/or that the corner points mentioned in lines 3, 4 and 5 above were in conformance with the rules of the Michigan Board of Land Surveyors or by a Decree of a Court of Law; established, re-established, monumented, re-monumented, recovered, found as expressed below:

NOTE: Not more than 4 corners, all in the same town and range, may be recorded on this certificate.

A. Description of original monument and accessories and/or subsequent restoration:

E-04 [W1/4 COR SEC 9]- A.MERRYWEATHER, D.S.-1847-WOOD POST (TAMARAC 07'-N10'E-22 LINKS)(BALSAM 05'-S05'W-09 LINKS)
M.S.McNABB-1913-ID FROM ORIGINALS-SET STAKE
M.S.McNABB-1945-FROM PREVIOUS SURVEY-DROVE IRON & NBT'S CEDAR STUMP 18' N45'E 23.6' MAPLE 7' S85'W 8.8'

E-05 [NW COR SEC 16] A.MERRYWEATHER, D.S.-1847-WOOD POST (BIRCH 16'-N51'E-13 LINKS)(BASSWOOD 12'-S32'W-12 LINKS)
M.S.McNABB-1913-STAKE IN PLACE, FROM ORIGINALS-CEDAR STUMP 24' N77'E 20' CEDAR STUMP 24' S20'E 31.8'
M.S.McNABB-1945-FROM PREVIOUS SURVEY-DROVE IRON
FRANK BRAY, MDNR-1969-FOUND IN PLACE 1/2" IRON ROD & SCRIBED POST AT FENCE CORNER- NBT CEDAR 5' S79'E 71 LINKS

B. Description of corner evidence found and/or method applied in restoring or reestablishing corner:

E-04 [W1/4 COR SEC 9] FOUND IN PLACE AT FENCE CORNER (FENCE LINES S & W) 3/4" SOLID IRON PIN. ID CORNER POSITION FROM McNABB'S CEDAR STUMP BT NOW IN POOR CONDITION. ACCEPTED EXISTING MONUMENT AS BEING A CAREFUL & FAITHFUL PERPETUATION OF THE POSITION OF THE ORIGINAL CORNER.

E-05 [NW COR SEC 16] FOUND IN PLACE, AT FENCE CORNER, 3/4" SOLID IRON PIN AS DESCRIBED BY FRANK BRAY IN 1969 & RECORDED IN LIBER 4 OF LCR'S ON PAGE 154. BRAY'S CEDAR BT STILL GREEN. ACCEPTED EXISTING MONUMENT AS A CAREFUL & FAITHFUL PERPETUATION OF THE POSITION OF THE ORIGINAL CORNER.



C. Description of monument for corner and accessories established to perpetuate locating the position of the corner:

E-04 SET OVER EXISTING MONUMENT A BERNTSEN AINB30 ALUM MON W/A 3 1/4" ALUM CAP STAMPED TO ID THE CORNER POSITION.
MAPLE 9" SPRUCE 15" MAPLE 7" MAPLE 14" SURVEY MONUMENT SIGN POST
N14'W N83'E S30'E S82'W N37'E
14.10' 19.82' 17.03' 8.70' 2.41' (TO FACE)

E-05 SET OVER EXISTING MONUMENT A BERNTSEN AINB30 ALUM MON W/A 3 1/4" ALUM CAP STAMPED TO ID THE CORNER POSITION.
SPRUCE 8" SPRUCE 7" SPRUCE 5" SURVEY MONUMENT SIGN POST
N46'E S58'E S60'W N22'W
1.50' 15.50' 4.90' 1.74' (TO FACE)

NOTE: BEARINGS TO REFERENCE OBJECTS ARE MAGNETIC & DISTANCES ARE TO A NAIL IN THE CENTER OF THE OBJECT, UNLESS OTHERWISE NOTED.

Signed by M.P. Davis Date 7/23/97

Surveyor's Michigan License No. 10426