

Robert Schumling
Acting Chairman

LAND CORNER RECORDATION CERTIFICATE
Filing Requirement of Act 74, Mich. P.A. 1970

For corners in
DELTA
County)

Located In: Corner Code #

- | | | |
|------------------------------------|-----------------------------|------------------------|
| 1. Public Land Survey | T <u>43 N</u> R <u>23 W</u> | <u>H-11</u> <u>G-9</u> |
| | T _____ R _____ | _____ |
| | T _____ R _____ | _____ |
| | T _____ R _____ | _____ |
| 2. Property Controlling in Section | S _____ T _____ R _____ | _____ |
| | S _____ T _____ R _____ | _____ |
| 3. Miscellaneous Property in Sec. | S _____ T _____ R _____ | _____ |
| | S _____ T _____ R _____ | _____ |

MAY 13 1994

Recorded _____
at 9:00 o'clock AM in Liber 7 Page 401
Walter C. Thum Reg. of Deeds.
Delta County, Michigan
Register of Deeds Stamp & File Number

4. Lot No. _____, Recorded Plat _____
5. Private Claims H-11 [N1/4 COR SEC 34] G-9 [NW COR SEC 27]

I, M.P. DAVIS, in a field survey on FEBRUARY, 19 94, do hereby certify that under requirements of P.A. 74, Michigan P.A. of 1970, the corner points mentioned in lines 1 and 2 above were in conformance with regulations and rules therefore as required in the current manual of survey instructions of the United States Department of the Interior, Bureau of Land Management or by a decree of a Court of Law and/or that the corner points mentioned in lines 3, 4 and 5 above were in conformance with the rules of the Michigan Board of Land Surveyors or by a Decree of a Court of Law; established, re-established, monumented, re-monumented, recovered, found as expressed below:

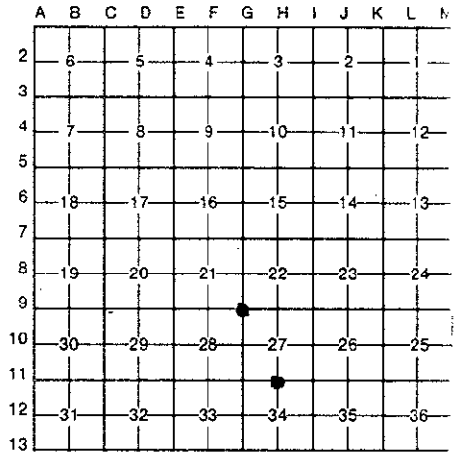

NOTE: Not more than 4 corners, all in the same town and range, may be recorded on this certificate.

- A. Description of original monument and accessories and/or subsequent restoration:
H-11 [N1/4 COR SEC 34] MARTIN M. HALL, D.S. - 1853 - WOOD POST (FIR 08°-N20°E-52 LINKS) (Y. BIRCH 18°-S39°W-67 LINKS)
NO EVIDENCE OF CORNER RECOVERY OR SUSEQUENT MONUMENTATION
G-9 [NW COR SEC 27] MARTIN M. HALL, D.S. - 1853 - CEDAR POST (CEDAR 10°-S20°W-40 LINKS) (CEDAR 08°-N87°E-12 LINKS)
J.E. GINGRASS - 1912 - ID CORNER POSITION BY STAKE IN PLACE & "BEARINGS" (ASSUMED TO MEAN ORIGINALS) - NO NEW WIT'S NOTED
M.D.O.T. - 1955 - IDENTIFIED CORNER POSITION FROM EXISTING SQ'D POST - NO WIT'S

- B. Description of corner evidence found and/or method applied in restoring or reestablishing corner:
H-11 [N1/4 COR SEC 34] ESTABLISHED CORNER POSITION AT JCT OF FENCE LINES E & S AND C/L OF C.R. WEST.
THIS POSITION FALLS EQUAL DISTANCE BETWEEN SEC COR'S E & W & 26.07' NORTH OF A DIRECT LINE BETWEEN THE SEC COR'S. ACCEPTED AS BEING THE BEST AVAILABLE EVIDENCE AS TO THE POSITION OF THE ORIGINAL CORNER.

- G-9 [NW COR SEC 27] FOUND POINTED REMAINS OF WOOD POST - ID SAME FROM M.D.O.T. TIES FROM 1955 SURVEY OF STATE HWY. M-35. ACCEPTED EXISTING MONUMENT AS BEING A CAREFUL & FAITHFUL PERPETUATION OF THE POSITION OF THE ORIGINAL CORNER.



- C. Description of monument for corner and accessories established to perpetuate locating the position of the corner:
H-11 SET BERNTSEN ALNB30 ALUMN MON WITH THE CAP STAMPED TO ID THE CORNER POSITION.
MAPLE 5" N27°W 53.57' MAPLE 6" S20°W 42.87' SURVEY MONUMENT SIGN POST S45°E 1/14' (TO FACE)
G-9 REPLACED WOOD POST W/A BERNTSEN ALNB30 ALUMN MON. WITH THE CAP STAMPED TO ID THE CORNER POSITION.
TAMARACK 7" N22°W 29.04' TAMARACK 9" N42°E 44.85' TAMARACK 8" S56°W 75.55' SPRUCE 6" S37°E 35.25' SURVEY MONUMENT SIGN POST S45°E 2.00' (TO FACE)

NOTE: BEARINGS TO REFERENCE OBJECTS ARE MAGNETIC & DISTANCES ARE TO A NAIL W/A REFERENCE TAG, UNLESS NOTED OTHERWISE.

Signed by M.P. Davis Date 5/6/94
Surveyor's Michigan License No. 16926