

**SURVEY & REMONUMENTATION**

**MAR 03 1998**

**LAND CORNER RECORDATION CERTIFICATE**

Filing Requirement of Act 74, Mich. P.A. 1970

**RECORDED**

DEC 10 PM 3:56

For corners in Dickinson SECTION  
(County)

Located In:

Corner Code #

Breitung Twp.

|                                      |   |            |   |            |            |
|--------------------------------------|---|------------|---|------------|------------|
| 1. Public Land Survey                | T | <u>39N</u> | R | <u>30W</u> | <u>G-3</u> |
|                                      | T | _____      | R | _____      | <u>L-1</u> |
|                                      | T | _____      | R | _____      | _____      |
|                                      | T | _____      | R | _____      | _____      |
| 2. Property Controlling in Section   | S | _____      | T | _____      | _____      |
|                                      | S | _____      | T | _____      | _____      |
| 3. Miscellaneous Property in Section | S | _____      | T | _____      | _____      |
|                                      | S | _____      | T | _____      | _____      |

REGISTER OF DEEDS  
DICKINSON COUNTY  
IRON MOUNTAIN, MICHIGAN

Register of Deeds Stamp & File Number

4. Lot No. \_\_\_\_\_, Recorded Plat \_\_\_\_\_  
5. Private Claims \_\_\_\_\_

I, Robert F. Perkins, in a field survey on Sept. 30, 1997, do hereby certify that under requirements of P.A. 74, Michigan P.A. of 1970, the corner points mentioned in lines 1 and 2 above were in conformance with regulations and rules therefore as required in the current manual of survey instructions of the United States Department of the Interior, Bureau of Land Management or by a decree of a Court of Law and/or that the corner points mentioned in lines 3, 4 and 5 above were in conformance with the rules of the Michigan Board of Professional Surveyors or by a Decree of a Court of Law; established, re-established, monumented, re-monumented, recovered, found as expressed below:

**NOTE: Not more than 4 corners, all in the same town and range, may be recorded on this certificate.**

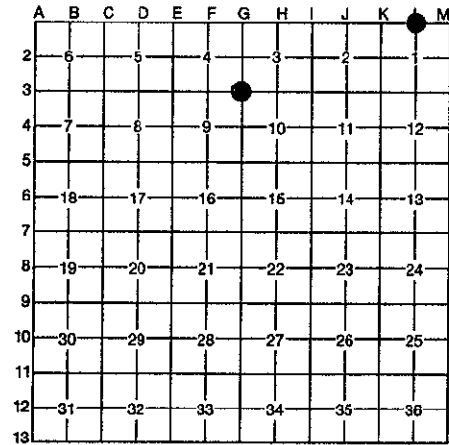

**A. Description of original monument and accessories and/or subsequent restoration:**

**G-3** Southwest Corner, Section 3  
Post by James Mullett, D.S. 1849  
Original Bearing Trees  
Hemlock 12" S61°E 10 Lks.  
Hemlock 12" S04°W 23 Lks.

**L-1** North 1/4 Corner, Section 1  
Post by H. Brevort, D.S. 1848  
Original Bearing Trees  
Aspen 10" N38°E 05 Lks.  
Aspen 14" N76°W 11 Lks.  
"Corner on Sidelying Hill  
Red Sandstone at & near Surface  
& Descend".

ACCEPTED BY THE DICKINSON CO  
SURVEY PEER GROUP AS THE OFF  
CORNER UNDER MICHIGAN PUBLIC  
345 OF 1990 AT A MEETING HELD  
12-9-97

**B. Description of corner evidence found and/or method applied in restoring or reestablishing corner:**

**G-3** No Evidence of Original Corner or Accessories Found.  
Found 5/8" ReBar at old Location Tag. Also 2 Existing Cedar Witness Trees. Dug in muck at this location and found possible decayed remnants of Wood Post.  
Corner shown on Old US-141 Highway Plans and Corner shown on Prior Survey.  
Corner Researched in 1996 Program

**L-1** No Evidence of Original Corner or Accessories Found.  
Followed Fenceline West from Section Corner. Found 3/4" Iron Pipe projecting ±4" out of Ground. Also 1 Maple Witness Tree. Paint Line with Steel Fence Post runs South from Pipe. Corner is on Sidehill as described in G.L.O. Notes.

ROBERT F. PERKINS  
COUNTY REPRESENTATIVE

**C. Description of monument for corner and accessories established to perpetuate locating the position of the corner:**

**G-3** Accept Iron Bar as Best Available Evidence of Corner Location.  
Set 2 1/2" Stamped D.C. Remon. Corner at Iron Bar.  
New Witnesses:  
Cedar 7" N30°E (M.B.) 7.95' Ex. B.T.  
Cedar 12" S35°W (M.B.) 19.00' Ex. B.T.  
Cedar 6" S62°W (M.B.) 16.44' Nail/Tag  
Cedar 6" N53°W (M.B.) 16.75' Nail/Tag  
Carsonite Marker East 0.4'

**L-1** Accept Iron Pipe described above as Best Available Evidence of Corner Location. Replace Pipe with 3 1/2" Stamped D.C. Remon. Corner.  
New Witnesses:  
Oak 14" N11°E (M.B.) 22.65' Nail/Tag  
Oak 14" N75°E (M.B.) 16.26' Nail/Tag  
Maple 8" S65°W (M.B.) 6.55' Nail/Tag  
Maple 8" N37°W (M.B.) \_\_\_\_\_ Ex. B.T.

Signed by

*Robert F. Perkins*

Date

Nov. 21, 1997

Surveyor's Michigan License No. 12027

FORM APPROVED BY MICHIGAN STATE BOARD OF PROFESSIONAL SURVEYORS, JAN. 28, 1971  
REVISED MARCH 1975  
EFFECTIVE JAN. 1, 1983

