

MAY 07 1997

RECORDED

COMMISSION

LAND CORNER RECORDATION CERTIFICATE 1996 DEC 18 AM 11:17
Filing Requirement of Act 74, Mich. P.A. 1970

For corners in DICKINSON Located In: _____ Corner Code # _____
(County)

WAUCEDAH TWP.

1. Public Land Survey	T	<u>40N</u>	R	<u>28W</u>	<u>G-2</u>
	T	_____	R	_____	<u>K-5</u>
	T	_____	R	_____	_____
	T	_____	R	_____	_____
2. Property Controlling in Section	S	_____	T	_____	_____
	S	_____	T	_____	_____
3. Miscellaneous Property in Section	S	_____	T	_____	_____
	S	_____	T	_____	_____

REGISTER OF DEEDS
DICKINSON COUNTY
IRON MOUNTAIN, MI 49801

Register of Deeds Stamp & File Number

4. Lot No. _____, Recorded Plat _____
5. Private Claims _____

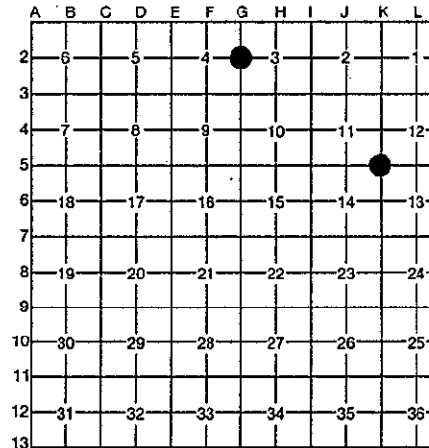

I, ROBERT F. PERKINS, in a field survey on 10-23, 1996, do hereby certify that under requirements of P.A. 74, Michigan P.A. of 1970, the corner points mentioned in lines 1 and 2 above were in conformance with regulations and rules therefore as required in the current manual of survey instructions of the United States Department of the Interior, Bureau of Land Management or by a decree of a Court of Law and/or that the corner points mentioned in lines 3, 4 and 5 above were in conformance with the rules of the Michigan Board of Professional Surveyors or by a Decree of a Court of Law; established, re-established, monumented, re-monumented, recovered, found as expressed below:

NOTE: Not more than 4 corners, all in the same town and range, may be recorded on this certificate.

A. Description of original monument and accessories and/or subsequent restoration:

G-2 1/4 CORNER COMMON TO SECTIONS 3 AND 4
POST BY J. H. MULLETT, D.S. 1849
BIRCH 4" N75°E 10 L.
CEDAR 4" N52°W 07 L.

K-5 CORNER COMMON TO SECTIONS 11-12-13-14
POST BY J. MULLETT, D.S. 1849
ORIGINAL BEARING TREES
SPRUCE 8" N74°E 18 L.
TAMARACK 10" S35°E 18 L.

B. Description of corner evidence found and/or method applied in restoring or reestablishing corner:

G-2 FOUND 1" IRON PIPE WITH 4" D.N.R. BRASS CAP SET AT SCRIBED CEDAR STUMP BY B. BUCKLER IN 1959 (OLD #359).
1959 BEARING TREES
CEDAR 6" N21°E 53 L.
TAMARACK 5" S44°E 13 1/2 L.

K-5 FOUND 1" IRON PIPE WITH 4" D.N.R. BRASS CAP SET BY H.S. PETERSON IN 1962 (OLD #661) FROM 2 ORIGINAL BEARING TREES.
1962 BEARING TREES
CEDAR 8" N32°W 7 L.
CEDAR 16" S87°E 36 L.
CEDAR 12" S3°E 29 L.

ACCEPTED BY THE DICKINSON COUNTY SURVEY PEER GROUP AS THE OFFICIAL CORNER UNDER MICHIGAN PUBLIC ACT 346 OF 1990 AT A MEETING HELD ON

12-17-96

ROIP
COUNTY REPRESENTATIVE

C. Description of monument for corner and accessories established to perpetuate locating the position of the corner:

G-2 FOUND ABOVE DESCRIBED MONUMENT IN PLACE
NEW WITNESSES:
CEDAR 10" (CLUMP) N25°E (M.B.) 34.83' NAIL/TAG
CEDAR 10" S31°E (M.B.) 32.50' NAIL/TAG
CEDAR 8" S27°W (M.B.) 43.62' NAIL/TAG
STEEL FENCE POST SOUTH 36.2'
CENTERLINE ROAD NORTH ± 13'
PLACED CARSONITE MARKER 1.0' NORTH.

K-5 FOUND ABOVE DESCRIBED MONUMENT IN PLACE.
NEW BEARING TREES:
CEDAR 10" N08°E (M.B.) 15.05' NAIL/TAG
CEDAR 16" N86°W (M.B.) 24.08' NAIL/TAG
CEDAR 14" South (M.B.) 19.53' OLD B.T.
CEDAR 10" N37°W (M.B.) 4.93' OLD B.T.

Signed by Robert F. Perkins

Date NOVEMBER 6, 1996

Surveyor's Michigan License No. 12027

FORM APPROVED BY MICHIGAN STATE BOARD OF PROFESSIONAL SURVEYORS

