

**SURVEY & REMONUMENTATION**

**MAR 03 1998**

**LAND CORNER RECORDATION CERTIFICATE**  
**Filing Requirement of Act 74, Mich. P.A. 1970**

**RECORDED**  
**1997 DEC 10 PM 3:57**

**SECTION**

For corners in Dickinson  
(County)

Located In:

Corner Code #

Norway Twp.

1. Public Land Survey	T	<u>40N</u>	R	<u>29W</u>	<u>E-3</u>
	T		R		<u>M-5</u>
	T		R		
	T		R		
2. Property Controlling in Section	S		T	R	
	S		T	R	
3. Miscellaneous Property in Section	S		T	R	
	S		T	R	

REGISTER OF DEEDS  
 DICKINSON COUNTY  
 ROOM 10000000000000000000

**Register of Deeds Stamp & File Number**

4. Lot No. \_\_\_\_\_, Recorded Plat \_\_\_\_\_  
 5. Private Claims \_\_\_\_\_

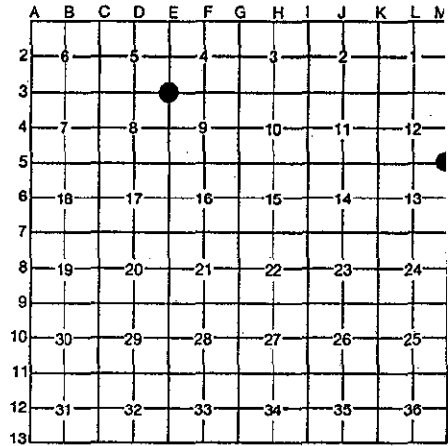

I, Robert F. Perkins, in a field survey on Sept. 17, 1997, do hereby certify that under requirements of P.A. 74, Michigan P.A. of 1970, the corner points mentioned in lines 1 and 2 above were in conformance with regulations and rules therefore as required in the current manual of survey instructions of the United States Department of the Interior, Bureau of Land Management or by a decree of a Court of Law and/or that the corner points mentioned in lines 3, 4 and 5 above were in conformance with the rules of the Michigan Board of Professional Surveyors or by a Decree of a Court of Law; established, re-established, monumented, re-monumented, recovered, found as expressed below:

**NOTE: Not more than 4 corners, all in the same town and range, may be recorded on this certificate.**

**A. Description of original monument and accessories and/or subsequent restoration:**

<p><b>E-3</b> Corner common to Sections 4-5-8-9                  Post by James Mullett, D.S. 1849                  Original Bearing Trees                  W.Pine 12" N29°W 10 Lks.                  Cedar 6" S22°E 9 Lks.</p>	<p><b>M-5</b> Southeast Corner, Section 12                  Post by James H. Mullett, D.S. 1848                  Original Bearing Trees                  Cedar 12" N25°W 13 Lks.                  Fir 8" N73°W 23 Lks.</p>
--	--

ACCOMPLISHED BY THE DICKINSON COUNTY SURVEY PEER GROUP AS THE OFFICIAL CORNER UNDER MICHIGAN PUBLIC ACT 345 OF 1990 AT A MEETING HELD ON 12-9-97  
R.F.P.  
 COUNTY REPRESENTATIVE

**B. Description of corner evidence found and/or method applied in restoring or reestablishing corner:**

<p><b>E-3</b> No evidence of Original Corner or Accessories Found.                  Found 1" Iron Pipe with D.N.R. 4" Brass Cap set by D.C. DeLaMater, RLS in 1955 (Old Record #49).                  1955 Bearing Trees:                  Red Pine 12" S30°E 50 Lks.                  Red Pine 12" S72°E 70 Lks.</p>	<p><b>M-5</b> No evidence of Original Corner or Accessories Found.                  Found 1" Iron Pipe with 4" Brass Cap set in 1955 by Billy Buckler, RLS                  1955 Bearing Trees:                  Balsam 8" N77°E 77 Lks.                  Aspen 9" S17°E 30 Lks.                  (Old Report #23)</p>
---	--

**C. Description of monument for corner and accessories established to perpetuate locating the position of the corner:**

<p><b>E-3</b> Found and Accepted above described Monument.                  New Witnesses:                  Db1. Oak 14" N74°E (M.B.) 27.1'                  * R.Pine 16" S72°E (M.B.) 46.52'                  * R.Pine 16" S30°E (M.B.) 32.90'                  * W.Pine 12" N83°W (M.B.) 9.03'                  Carsonite Marker West 1.5'                  * Existing 1955 B.T.</p>	<p><b>M-3</b> Found and Accepted Existing Monument described above.                  New Witnesses:                  Ash 6" S12°W (M.B.) 34.11'                  Ash 4" N57°W (M.B.) 6.68'                  Ash 7" S58°W (M.B.) 40.25'                  Spruce 5" S65°E (M.B.) 14.01'                  Carsonite Marker North 1.0'</p>
--	--

Signed by Robert F. Perkins  
 Surveyor's Michigan License No. 12027

Date Nov. 19, 1997

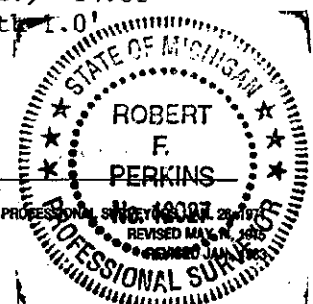

FORM APPROVED BY MICHIGAN STATE BOARD OF PROFESSIONAL SURVEYORS, REVISED MAY 1995