

MAY 07 1997

COMMISSION

LAND CORNER RECORDATION CERTIFICATE
Filing Requirement of Act 74, Mich. P.A. 1970

RECORDED

1996 DEC 18 AM 11:16

For corners in

<u>Dickinson</u> (County)	Located In:	Corner Code #
1. Public Land Survey	T <u>40N</u> R <u>29W</u>	<u>H-7</u>
	T _____ R _____	_____
	T _____ R _____	_____
	T _____ R _____	_____
2. Property Controlling in Section	S _____ T _____ R _____	_____
	S _____ T _____ R _____	_____
3. Miscellaneous Property in Sec.	S _____ T _____ R _____	_____
	S _____ T _____ R _____	_____

REGISTER OF DEEDS
DICKINSON COUNTY
IRON MOUNTAIN, MICH. 49801

4

Register of Deeds Stamp & File Number

4. Lot No. _____, Recorded Plat _____
5. Private Claims _____

I, Michael Mileski, in a field survey on 31 October, 19 96 do hereby state that under requirements of P.A. 74, Michigan P.A. of 1970, the corner points mentioned in lines 1 and 2 above were in conformance with regulations and rules therefore as required in the current manual of survey instructions of the United States Department of the Interior, Bureau of Land Management or by a decree of a Court of Law and /or that the corner points mentioned in lines 3, 4 and 5 above were in conformance with the rules of the Michigan Board of Land Surveyors or by a Decree of a Court of Law; established, re-established, monumented, recovered, found as expressed below:

NOTE: Not more than 2 corners, all in the same town and range, may be recorded on this certificate.

A. Description of original monument and accessories and/or subsequent restoration:

H-7; One-quarter Corner common to Sections 15 and 22, T40N, R29W;

See back of form.

B. Description of corner evidence found and/or method applied in restoring or reestablishing corner:

H-7; One-quarter Corner common to Sections 15 and 22, T40N, R29W;

Found a 1" x 42" galvanized iron pipe with a 4" brass cap as set by Mr. Buckler in 1955.

Mr. Buckler's monument was found to be in agreement with his new bearing trees as described in Part A. Replaced Mr. Buckler's monument with a standard county monument described in Part C. Accepted as a careful and faithful perpetuation of the position of the original corner.

C. Description of monument for corner and accessories established to perpetuate locating the position of the corner:

H-7; One-quarter Corner common to Sections 15 and 22, T40N, R29W;

Set a 5/8" x 36" aluminum rod with a 3" aluminum cap stamped as to location projecting 4" above the ground.

Set 7" spike	NE/side	9" Cedar	S63°E	36.59'
Set 7" spike	E/side	10" Cedar	S13°W	19.49'
Set 7" spike	NW/side	12" White Birch	S57°W	26.53'
Set 7" spike	SW/side	10" Cedar	N53°W	38.47'
		Location Post	North	3.0'

All of the above new bearing trees are marked with upper and lower blazes.

The lower blaze is scribed "NBT". Both blazes as well as a band around the tree at the upper blaze are painted red.

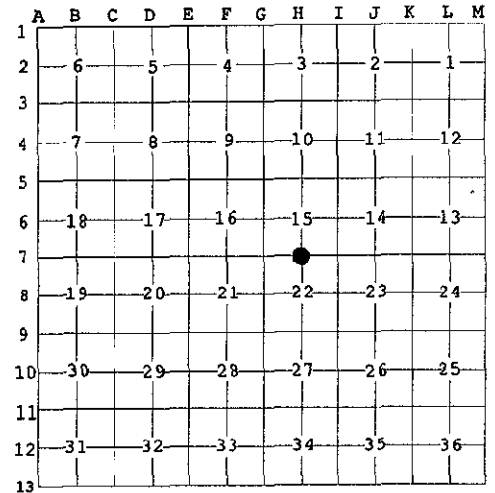

ACCEPTED BY THE DICKINSON COUNTY
SURVEY PEER GROUP AS THE OFFICIAL
CORNER UNDER MICHIGAN PUBLIC ACT
345 OF 1990 AT A MEETING HELD ON

COUNTY REPRESENTATIVE



Signed by Michael Mileski
Surveyor's Michigan License No. 39091

Date 3 Dec 1996

Bk. 17M pp 18A & 19