

MAR 08 1998

RECORDED

1997 DEC 10 PM 3:57

SECTION

LAND CORNER RECORDATION CERTIFICATE
Filing Requirement of Act 74, Mich. P.A. 1970

For corners in Dickinson Located In: Corner Code #
(County)

Norway Twp.

1. Public Land Survey	T 40N R 29W	E-5
	T _____ R _____	K-6
	T _____ R _____	
	T _____ R _____	
2. Property Controlling in Section	S _____ T _____ R _____	
	S _____ T _____ R _____	
3. Miscellaneous Property in Section	S _____ T _____ R _____	
	S _____ T _____ R _____	

REGISTER OF DEEDS
DICKINSON COUNTY
RON McNEIL

Register of Deeds Stamp & File Number

4. Lot No. _____, Recorded Plat _____
5. Private Claims _____

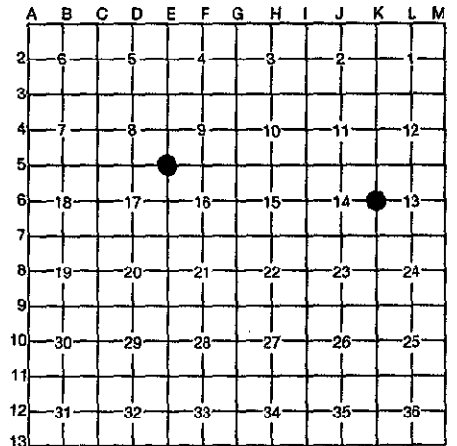

I, Robert F. Perkins, in a field survey on Dec. 1, 1997, do hereby certify that under requirements of P.A. 74, Michigan P.A. of 1970, the corner points mentioned in lines 1 and 2 above were in conformance with regulations and rules therefore as required in the current manual of survey instructions of the United States Department of the Interior, Bureau of Land Management or by a decree of a Court of Law and/or that the corner points mentioned in lines 3, 4 and 5 above were in conformance with the rules of the Michigan Board of Professional Surveyors or by a Decree of a Court of Law; established, re-established, monumented, re-monumented, recovered, found as expressed below:

NOTE: Not more than 4 corners, all in the same town and range, may be recorded on this certificate.

A. Description of original monument and accessories and/or subsequent restoration:

E-5	Corner Common to Sections 8-9-16-17 Post by James H. Mullett, D.S. 1849 Original Bearing Trees Cedar 10" S13°W 41 Lks. Cedar 10" N22°E 27 Lks.	K-6	1/4 Corner, Sections 13/14 Post by James H. Mullett, D.S. 1849 Original Bearing Trees Fir 4" N45°W 9 Lks. Fir 4" S63°E 7 Lks.
-----	--	-----	---

THE DICKINSON COUNTY
PEER GROUP AS THE OFFICIAL
UNDER MICHIGAN PUBLIC ACT
OF 1990 AT A MEETING HELD ON
12-9-97

B. Description of corner evidence found and/or method applied in restoring or reestablishing corner: RLS
COUNTY REPRESENTATIVE

E-5	No Evidence of Original Corner or Accessories Found. Found 1" Iron Pipe with 4" Stamped D.N.R. Cap Set by D.C. DeLaMater, RLS in 1955. 1955 Bearing Tree: Cedar 12" N75°E 64 Lks. (Found) Old Report #45	K-6	No Evidence of Original Corner or Accessories Found. Found 1" Iron Pipe with 4" Stamped D.N.R. Cap Set by Billy Buckler, RLS in 1956. Also Found 2" Iron Pipe & Wood Post (Down) at Pipe. 1955 Bearing Trees: Cedar 12" S55°W Rec. (S64°W Act.) 55 Lks. Cedar 12" S67°E Rec. (S60°E Act.) 56 1/2 " Old Report #42
-----	--	-----	--

C. Description of monument for corner and accessories established to perpetuate locating the position of the corner:

E-5	Found and Accepted above Described Monument and 1955 Cedar B.T. New Witnesses: Cedar 16" N80°E(M.B.) 42.27' (1955 BT) Fir 7" N62°W(M.B.) 6.42' Nail/Tag B. Ash 4" S44°W(M.B.) 8.2' Nail/Tag B. Ash 6" S37°E(M.B.) 23.08' Nail/Tag Carsonite Marker East 1.0'	K-6	Found and Accepted above Described Pipe Monument and Bearing Trees. New Witnesses: Cedar 10" N62°E(M.B.) 14.85' Nail/Tag Cedar 5" S39°W(M.B.) 25.55' Nail/Tag Cedar 18" S64°W(M.B.) 37.15' Nail/Tag 1955 B.T. (above) Cedar 16" S60°E(M.B.) 37.65' Nail/Tag 1955 B.T. (above) Carsonite Marker North 1.0'
-----	--	-----	---

Signed by Robert F. Perkins
Surveyor's Michigan License No. 12027

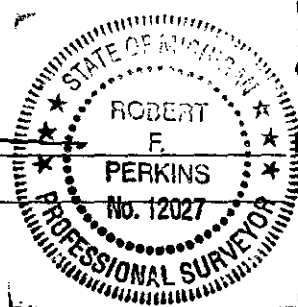

Date Dec. 2, 1997

FORM APPROVED BY MICHIGAN STATE BOARD OF PROFESSIONAL SURVEYORS, JAN. 28, 1971
REVISED MAY 14, 1975
REVISED JAN., 1983