

LAND CORNER RECORDATION CERTIFICATE
Filing Requirement of Act 74, Mich. P.A. 1970

For corners in

Dickinson

(County)

Located In:

Corner Code #

1. Public Land Survey

T	_____	R	_____	_____
T	_____	R	_____	_____
T	_____	R	_____	_____
T	_____	R	_____	_____

2. Property Controlling in Section

S	<u>21</u>	T	<u>40N</u>	R	<u>29W</u>	_____	<u>5</u>
S	<u>21</u>	T	<u>40N</u>	R	<u>29W</u>	_____	<u>8</u>

3. Miscellaneous Property in Sec.

S	_____	T	_____	R	_____	_____	_____
S	_____	T	_____	R	_____	_____	_____

Register of Deeds Stamp & File Number

4. Lot No. _____, Recorded Plat _____

5. Private Claims _____

8 Oct 30 2000
 5 Nov 02 2000

I, Paul R. Bressette, in a field survey on _____, 20____ do hereby state that under requirements of P.A. 74, Michigan P.A. of 1970, the corner points mentioned in lines 1 and 2 above were in conformance with regulations and rules therefore as required in the current manual of survey instructions of the United States Department of the Interior, Bureau of Land Management or by a decree of a Court of Law and /or that the corner points mentioned in lines 3, 4 and 5 above were in conformance with the rules of the Michigan Board of Land Surveyors or by a Decree of a Court of Law; established, re-established, monumented, recovered, found as expressed below:

NOTE: Not more than 2 corners, all in the same town and range, may be recorded on this certificate.

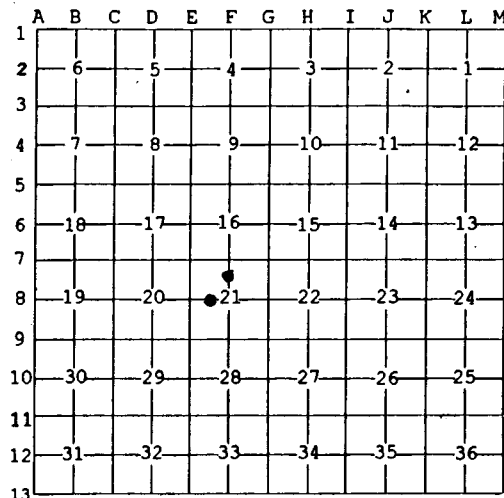

A. Description of original monument and accessories and/or subsequent restoration:

- (5) North One-sixteenth corner of Section 21. Not set in original survey, no evidence of subsequent establishment.
- (8) West One-sixteenth corner of Section 21. Not set in original survey, no evidence of subsequent establishment.

B. Description of corner evidence found and/or method applied in restoring or reestablishing corner:

- (5) Corner position established mid-point and on-line between the North and Center Quarter corners of Section 21.
- (8) Corner position established mid-point and on-line between the West and Center Quarter corners of Section 21.

C. Description of monument for corner and accessories established to perpetuate locating the position of the corner:

- | | |
|---------------------------------|---------------------------------|
| (5) DNR monument | (8) DNR monument |
| 10" Sugar N61E 30.5' (1/16S,BT) | 7" Maple N01E 2.1' (1/16S,BT) |
| 06" Sugar S46E 11.9' (1/16S,BT) | 4" Maple S77E 17.75' (1/16S,BT) |
| 10" Sugar S65W 31.7' (1/16S,BT) | 5" Maple S46W 7.35' (1/16S,BT) |
| 08" Sugar N21W 28.4' (1/16S,BT) | 5" Maple N67W 46.4' (1/16S,BT) |
- All trees are blazed, scribed and painted. Measurements are to nail in side of tree, bearings are magnetic.



Signed by Paul R. Bressette
 Surveyor's Michigan License No. 37270

Date _____

For the Michigan Department of Natural Resources - Forest Management Division