

LAND CORNER RECORDATION CERTIFICATE
Filing Requirement of Act 74, Mich. P.A. 1970

For corners in
Dickinson
 (County)

Located In: _____ Corner Code # _____

- | | | | | | | | | |
|------------------------------------|---|-----------|---|------------|-------|------------|-------|-------|
| 1. Public Land Survey | T | _____ | R | _____ | _____ | | | |
| | T | _____ | R | _____ | _____ | | | |
| | T | _____ | R | _____ | _____ | | | |
| | T | _____ | R | _____ | _____ | | | |
| 2. Property Controlling in Section | S | <u>21</u> | T | <u>40N</u> | R | <u>29W</u> | _____ | 10 |
| | S | <u>21</u> | T | <u>40N</u> | R | <u>29W</u> | _____ | 11 |
| 3. Miscellaneous Property in Sec. | S | _____ | T | _____ | R | _____ | _____ | _____ |
| | S | _____ | T | _____ | R | _____ | _____ | _____ |

Register of Deeds Stamp & File Number

4. Lot No. _____, Recorded Plat _____
 5. Private Claims _____

11 Nov 01 2000
 10 Oct 30 2000

I, Paul R. Bressette, in a field survey on _____, 20__ do hereby state that under requirements of P.A. 74, Michigan P.A. of 1970, the corner points mentioned in lines 1 and 2 above were in conformance with regulations and rules therefore as required in the current manual of survey instructions of the United States Department of the Interior, Bureau of Land Management or by a decree of a Court of Law and /or that the corner points mentioned in lines 3, 4 and 5 above were in conformance with the rules of the Michigan Board of Land Surveyors or by a Decree of a Court of Law; established, re-established, monumented, recovered, found as expressed below:

NOTE: Not more than 2 corners, all in the same town and range, may be recorded on this certificate.

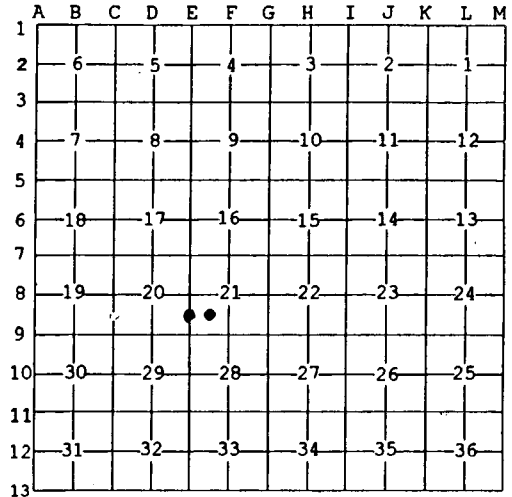

A. Description of original monument and accessories and/or subsequent restoration:

- (10) South One-sixteenth corner common to Sections 20 and 21. Not set in original survey, no evidence of subsequent establishment.
- (11) Southwest One-sixteenth corner of Section 21. Not set in original survey, no evidence of subsequent establishment.

B. Description of corner evidence found and/or method applied in restoring or reestablishing corner:

- (10) Corner position established mid-point and on-line between the Southwest and West Quarter corners of Section 21.
- (11) Corner position established at the intersection of the north and west one-sixteenth lines of Section 21.

C. Description of monument for corner and accessories established to perpetuate locating the position of the corner:

- | | |
|----------------------------------|-----------------------------------|
| (10) DNR monument | (11) DNR monument |
| 4" Sugar N45E 6.5' (1/16S, BT) | 08" Sugar N06E 37.4' (1/16S, BT) |
| 6" Sugar S19E 20.05' (1/16S, BT) | 13" Cedar N67E 86.75' (1/16S, BT) |
| 7" Ash S59W 34.05' (1/16S, BT) | 09" Sugar S11W 13.5' (1/16S, BT) |
| 4" Sugar N53W 20.7' (1/16S, BT) | 10" Sugar N39W 29.0' (1/16S, BT) |
- All trees are blazed, scribed and painted. Measurements are to nail in side of tree, bearings are magnetic.



Signed by Paul R. Bressette
 Surveyor's Michigan License No. 37270

Date _____

For the Michigan Department of Natural Resources - Forest Management Division