

LAND CORNER RECORDATION CERTIFICATE
Filing Requirement of Act 74, Mich. P.A. 1970

RECORDED

1998 DEC 14 PM 12:24

For corners in

<u>Dickinson</u> (County)	Located In:	Corner Code #
<u>Breitung Twp.</u>	T <u>40NR 30W</u>	<u>E-7</u>
1. Public Land Survey	T ___ R ___	<u>F-5</u>
	T ___ R ___	_____
	T ___ R ___	_____
2. Property Controlling in Section	S ___ T ___ R ___	_____
	S ___ T ___ R ___	_____
3. Miscellaneous Property in Sec.	S ___ T ___ R ___	_____
	S ___ T ___ R ___	_____

REGISTER OF DEEDS
DICKINSON COUNTY
DON MOORE, CLERK

Register of Deeds Stamp & File Number

4. Lot No. _____, Recorded Plat _____
5. Private Claims _____

I, Robert F. Perkins, in a field survey on Aug. 19, 1998 do hereby state that under requirements of P.A. 74, Michigan P.A. of 1970, the corner points mentioned in lines 1 and 2 above were in conformance with regulations and rules therefore as required in the current manual of survey instructions of the United States Department of the Interior, Bureau of Land Management or by a decree of a Court of Law and /or that the corner points mentioned in lines 3, 4 and 5 above were in conformance with the rules of the Michigan Board of Land Surveyors or by a Decree of a Court of Law; established, re-established, monumented, recovered, found as expressed below.

NOTE: Not more than 2 corners, all in the same town and range, may be recorded on this certificate.

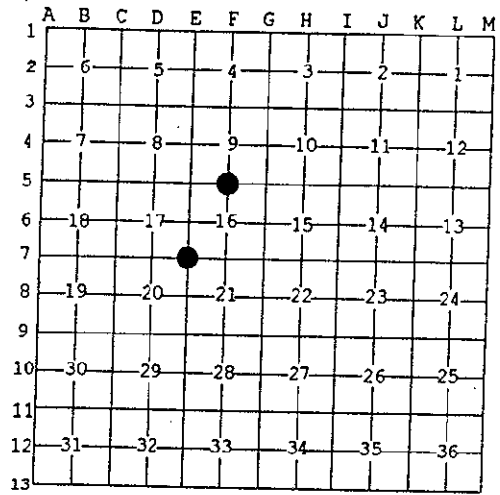

A. Description of original monument and accessories and/or subsequent restoration:

- | | |
|--|---|
| E-7 Corner Common to Sections 16-17-20-21
Post by James H. Mullett, D.S. 1849
Original Bearing Trees
Hemlock 12" N13°E 14 Lk.
Hemlock 18" S60°W 25 Lk. | F-5 $\frac{1}{4}$ Corner Common to Sections <u>9</u>
Post by James H. Mullett, D.S. 1849
Original Bearing Trees
W.Pine 6" N68°E 08 Lk.
W.Pine 6" S67°E 20 Lk. |
|--|---|

B. Description of corner evidence found and/or method applied in restoring or reestablishing corner:

- | | |
|---|--|
| E-7 No Evidence of Original Corner or its Accessories Found.
Found 1" Iron Pin & Witnesses referred to in Certificate #187 signed by E.C. Muller, RLS dated 8-21-1978. | F-5 No Evidence of Original Corner or its Accessories Found.
Found 3/4" Iron Pipe referred to in Certificate Recorded in Liber 2, P. 22 signed by E. Kazianka, RLS dated 9-28-91. |
|---|--|

C. Description of monument for corner and accessories established to perpetuate locating the position of the corner:

- | | |
|--|---|
| E-7 Replaced above 1" Iron Pin with 2 1/2" Stamped D.C. Remon. Corner.
New Witnesses:
* R.Pine 18" N89°W(M.B.) 21.88' Nail/Tag
Maple 10" N06°W(M.B.) 37.32' Nail/Tag
Maple 8" S34°E(M.B.) 14.34' Nail/Tag
* Lynn 9" N77°E(M.B.) 17.61' Nail/Tag
Placed Carsonite Stake 1.0' South

* 1978 B.T. | F-5 Replaced above 3/4" Iron Pipe with 2 1/2" Stamped D.C. Remon. Corner.
New Witnesses:
Oak 3" S44°W(M.B.) 6.69' Nail/Tag
W.Pine 4" N57°W(M.B.) 18.00' Nail/Tag
Maple 8" N16°E(M.B.) 37.80' Nail/Tag
W.Birch 10" S71°E(M.B.) 29.92' Nail/Tag
Note: Corner on Rock Outcrop.
No Carsonite Marker Set. |
|--|---|

Signed by Robert F. Perkins Date Oct. 24, 1998
Surveyor's Michigan License No. 12027

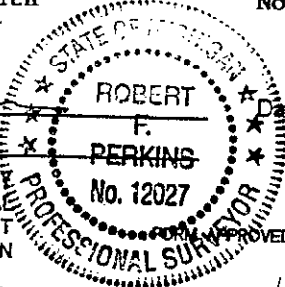

ACCEPTED BY THE DICKINSON COUNTY SURVEY PEER GROUP AS THE OFFICIAL CORNER UNDER MICHIGAN PUBLIC ACT 345 OF 1990 AT A MEETING HELD ON 12-7-98
APPROVED BY MICHIGAN STATE BOARD OF PROFESSIONAL SURVEYORS, JAN. 28, 1971
REVISED MAY 14, 1975
REVISED JAN., 1983
REVISED OCT., 1985

Liber 2 Page 393