

LAND CORNER RECORDATION CERTIFICATE
Filing Requirement of Act 74, Mich. P.A. 1970

RECORDED

1999 NOV 30 PM 3:23

For corners in

DICKINSON Located In: _____ Corner Code # _____
 (County)

BREITUNG TOWNSHIP

1. Public Land Survey T 40 N R 30 W G-6
 T 40 N R 30 W B-11
 T _____ R _____
 T _____ R _____

2. Property Controlling S _____ T _____ R _____ SURVEY &
 in Section S _____ T _____ R _____ REMONUMENTATION

3. Miscellaneous S _____ T _____ R _____
 Property in Sec. S _____ T _____ R _____

MAR 24 2000

REGISTER OF DEEDS
 DICKINSON COUNTY
 REGISTERED

Register of Deeds Stamp & File Number

4. Lot No. _____, Recorded Plat _____ SECTION _____

5. Private Claims _____

I, JAMES H. MOORE, in a field survey on SEPTEMBER 7, 19 99 do hereby state that under requirements of P.A. 74, Michigan P.A. of 1970, the corner points mentioned in lines 1 and 2 above were in conformance with regulations and rules therefore as required in the current manual of survey instructions of the United States Department of the Interior, Bureau of Land Management or by a decree of a Court of Law and/or that the corner points mentioned in lines 3, 4 and 5 above were in conformance with the rules of the Michigan Board of Land Surveyors or by a Decree of a Court of Law; established, re-established, monumented, recovered, found as expressed below:

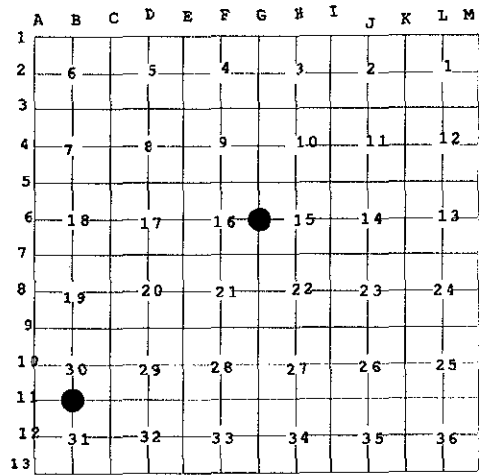

NOTE: Not more than 2 corners, all in the same town and range, may be recorded on this certificate.

A. Description of original monument and accessories and/or subsequent restoration:

<u>G-6</u> 1/4 CORNER COMMON TO SECTIONS 15-16 POST BY J.H. MULLET, D.S. 1849 FIR 8" S51°W 9 LINKS SPRUCE 16" N55°W 18 LINKS	<u>B-11</u> 1/4 CORNER COMMON TO SECTIONS 30-31 POST BY J.H. MULLETT, D.S. 1849 SUGAR 18" S39°E 21 LINKS BIRCH 3" N45°E 22 LINKS
---	---

B. Description of corner evidence found and/or method applied in restoring or reestablishing corner:

<u>G-6</u> FOUND 1-1/2" PIPE AND A 3" SQ. CEDAR POST 6" CEDAR N35°W 1.22' PER ROBERT PERKINS REMONUMENTATION REPORT DATED 10-24-98	<u>B-11</u> FOUND 1-1/2" PIPE IN CONCRETE WHITE PINE 5" N80°W 5.32' WHITE BIRCH 4" S22°E 6.47' PER ROBERT PERKINS REMONUMENTATION REPORT DATED 10-20-98
---	---

C. Description of monument for corner and accessories established to perpetuate locating the position of the corner:

<u>G-6</u> SET DICKINSON COUNTY MONUMENT W/ 4" ALUMINUM CAP NEW WITNESSES FD 6" CEDAR N 28° W (M.B.) 1.20' NAIL/TAG 7" CEDAR N 78° E (M.B.) 29.30' NAIL/TAG 10" CEDAR S 30° E (M.B.) 24.72' NAIL/TAG 12" CEDAR N 66° W (M.B.) 4.52' NAIL/TAG 8" CEDAR S 60° W (M.B.) 61.08' NAIL/TAG CARSONITE MARKER EAST 0.75'	<u>B-11</u> SET 4" DICKINSON COUNTY REMONUMENTATION CAP INSIDE PIPE NEW WITNESSES WHITE BIRCH 4" S30°E (M.B.) 5.28' NAIL/TAG WHITE PINE 5" N85°W (M.B.) 6.47' NAIL/TAG WHITE PINE 6" S54°W (M.B.) 26.19' NAIL/TAG WHITE PINE 7" N52°W (M.B.) 13.45' NAIL/TAG CARSONITE MARKER SOUTH 0.71'
--	--

Signed by _____ Date 11-8-99
 Surveyor's Michigan License No. 28423

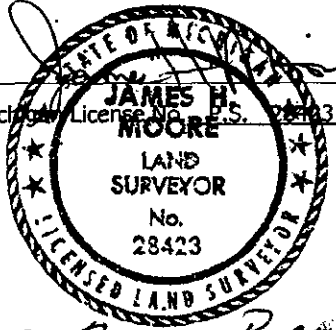

FORM APPROVED BY MICHIGAN STATE BOARD OF PROFESSIONAL SURVEYORS, JAN. 28, 1971
 ACCEPTED BY THE DICKINSON COUNTY
 SURVEY PEER GROUP AS THE OFFICIAL
 CORNER UNDER MICHIGAN PUBLIC ACT
 345 OF 1990 AT A MEETING HELD ON
11-23-99

 COUNTY REPRESENTATIVE

REVISED MAY 14, 1975
 REVISED JAN., 1983
 REVISED OCT., 1995

Liber 3 PAGE 13