

LAND CORNER RECORDATION CERTIFICATE
Filing Requirement of Act 74, Mich. P.A. 1970

RECORDED

1999 NOV 30 PM 3:31

For corners in

DICKINSON Located In: _____ Corner Code # _____
 (County)
NORWAY TOWNSHIP

1. Public Land Survey T 41 N R 29 W C-4
 T 41 N R 29 W E-4
 T _____ R _____
 T _____ R _____

2. Property Controlling S _____ T _____ R _____
 in Section S _____ T _____ R _____

3. Miscellaneous S _____ T _____ R _____
 Property in Sec. S _____ T _____ R _____

REGISTER OF DEEDS
 DICKINSON COUNTY
 RON MOORE, CLERK

Register of Deeds Stamp & File
 Number

MAR 24 2000

4. Lot No. _____, Recorded Plat _____ SECTION _____

5. Private Claims _____

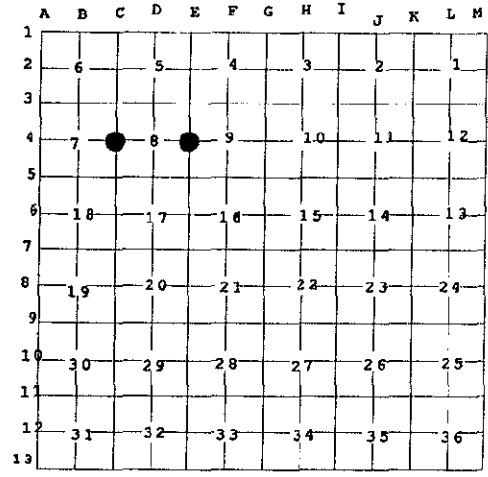

I, JAMES H. MOORE, in a field survey on SEPTEMBER 28, 19 99 do hereby state that under requirements of P.A. 74, Michigan P.A. of 1970, the corner points mentioned in lines 1 and 2 above were in conformance with regulations and rules therefore as required in the current manual of survey instructions of the United States Department of the Interior, Bureau of Land Management or by a decree of a Court of Law and /or that the corner points mentioned in lines 3, 4 and 5 above were in conformance with the rules of the Michigan Board of Land Surveyors or by a Decree of a Court of Law; established, re-established, monumented, recovered, found as expressed below:

NOTE: Not more than 2 corners, all in the same town and range, may be recorded on this certificate.

A. Description of original monument and accessories and/or subsequent restoration:

C-4 ¼ COMMON CORNER TO SECTIONS 7 - 8 PINE POST BY JOHN BURT, D.S. 1849
 YELLOW PINE 22" S 69° E 55 LINKS
 WHITE PINE 18" N 36° W 31 LINKS

E-4 ¼ CORNER COMMON TO SECTIONS 8 - 9
 SPRUCE 12" BY JOHN BURT, D.S. 1849

B. Description of corner evidence found and/or method applied in restoring or reestablishing corner:

C-4 FOUND 1" PIPE WITH 4" BRASS CAP, SET BY BILL BUCKLER R.L.S. #08887

E-4 FOUND KIMBERLY-CLARKE CORP. 4" ALUMINUM CAP, SET BY EDWARD KAZIANKA RLS #14765. DATE STAMPED 6-7-66.

1961 BEARING TREES
 6" ASPEN S 43° E 4 ½ LINKS
 7" ASPEN S 45° W 25 LINKS
 5" ASPEN N 56° W 7 LINKS

1966 BEARING TREES
 11" RED PINE N 48° W 4 ½ LINKS
 12" RED PINE N 50° E 18 LINKS

C. Description of monument for corner and accessories established to perpetuate locating the position of the corner:

C-4 FOUND ABOVE DESCRIBED MONUMENT IN PLACE. NEW WITNESSES
 6" ASPEN N 34° E (M.B.) 3.15' NAIL/TAG
 4" WHITE PINE N 63° W (M.B.) 12.88' NAIL/TAG
 11" WHITE BIRCH S 55° E (M.B.) 41.12' NAIL/TAG
 11" ASPEN S 5° W (M.B.) 50.43' NAIL/TAG
 CARSONITE MARKER NORTH 1.00'

E-4 FOUND ABOVE DESCRIBED MONUMENT IN PLACE. NEW WITNESSES
 HIGH LINE POLE S 34° W (M.B.) 75.45' NAIL/TAG
 5" SPRUCE S 23° E (M.B.) 56.08' NAIL/TAG
 10" MAPLE S 82° E (M.B.) 24.98' NAIL/TAG
 12" RED PINE N 71° E (M.B.) 29.55' NAIL/TAG
 CARSONITE MARKER NORTH 1.00'

Signed by _____ Date 11-8-99
 Surveyor's Michigan License No. 28423

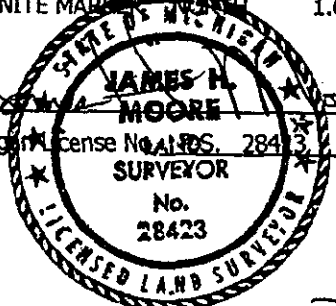

ACCEPTED BY THE DICKINSON COUNTY
 CLERK UNDER MICHIGAN PUBLIC ACT
 345 OF 1990 AT A MEETING HELD ON
11-23-99

 COUNTY CLERK

REVISED MAY 14, 1975
 REVISED JAN., 1983
 REVISED OCT., 1995

Liber 3 PAGE 2