

LAND CORNER RECORDATION CERTIFICATE
Filing Requirement of Act 74, Mich. P.A. 1970

RECORDED

1999 NOV 30 PM 3:31

For corners in

DICKINSON
 (County)
NORWAY TOWNSHIP

Located In: Corner Code #

- | | | |
|------------------------------------|-----------------------------|------|
| 1. Public Land Survey | T <u>41</u> N R <u>29</u> W | F-11 |
| | T <u>41</u> N R <u>29</u> W | G-11 |
| | T ___ R ___ | |
| | T ___ R ___ | |
| 2. Property Controlling in Section | S ___ T ___ R ___ | |
| | S ___ T ___ R ___ | |
| 3. Miscellaneous Property in Sec. | S ___ T ___ R ___ | |
| | S ___ T ___ R ___ | |

REGISTER OF DEEDS
 DICKINSON COUNTY
 400 BANK BUILDING

Register of Deeds Stamp & File Number

MAR 24 2000

4. Lot No. _____, Recorded Plat _____ SECTION

5. Private Claims _____

I, JAMES H. MOORE, in a field survey on SEPTEMBER 2, 1999 do hereby state that under requirements of P.A. 74, Michigan P.A. of 1970, the corner points mentioned in lines 1 and 2 above were in conformance with regulations and rules therefore as required in the current manual of survey instructions of the United States Department of the Interior, Bureau of Land Management or by a decree of a Court of Law and/or that the corner points mentioned in lines 3, 4 and 5 above were in conformance with the rules of the Michigan Board of Land Surveyors or by a Decree of a Court of Law; established, re-established, monumented, recovered, found as expressed below:

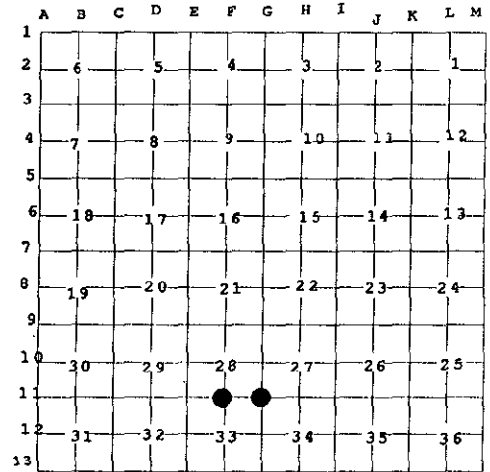

NOTE: Not more than 2 corners, all in the same town and range, may be recorded on this certificate.

A. Description of original monument and accessories and/or subsequent restoration:

- | | |
|---|---|
| <u>F-11</u> ¼ CORNER COMMON TO SECTIONS 28-33
BLACK ASH POST BY JOHN BURT, D.S. 1849
BLACK ASH 14" N 52° E 15 LINKS
YELLOW BIRCH 9" S 61° W 50 LINKS | <u>G-11</u> CORNER COMMON TO SECTIONS 27-28-33-34
CEDAR POST BY JOHN BURT, D.S. 1849
YELLOW PINE 12" N 25° W 27 LINKS
YELLOW PINE 12" S 67° E 10 LINKS |
|---|---|

B. Description of corner evidence found and/or method applied in restoring or reestablishing corner:

- | | |
|--|---|
| <u>F-11</u> FOUND 1" PIPE WITH 4" MICHIGAN DEPARTMENT OF CONSERVATION BRASS CAP, SET BY BILL BUCKLER R.L.S. #08887.

1955 BEARING TREES
CEDAR 8" N 37° E 19 LINKS
WHITE SPRUCE 9" S 15° W 18 LINKS | <u>G-11</u> FOUND 1" PIPE WITH 4" MICHIGAN DEPARTMENT OF NATURAL RESOURCES ALUMINUM CAP, SET BY BILL BUCKLER R.L.S. #08887.

1955 BEARING TREES
RED PINE 14" S 57° E 17 LINKS
WHITE PINE 14" N 47° W 21 LINKS |
|--|---|

C. Description of monument for corner and accessories established to perpetuate locating the position of the corner:

- | | |
|---|---|
| <u>E-11</u> NEW WITNESSES FOUND ABOVE DESCRIBED MONUMENT IN PLACE.
NEW WITNESSES | <u>G-11</u> FOUND ABOVE DESCRIBED MONUMENT IN PLACE.
NEW WITNESSES |
| 9" CEDAR N 47° W (M.B.) 10.61' NAIL/TAG | 9" RED PINE N 17° E (M.B.) 7.75' NAIL/TAG |
| 9" CEDAR N 13° E (M.B.) 17.48' NAIL/TAG | 11" RED PINE N 60° E (M.B.) 7.32' NAIL/TAG |
| FOUND 12" CEDAR N 40° E (M.B.) 12.80' NAIL/TAG | FOUND 14" RED PINE S 52° E (M.B.) 11.60' NAIL/TAG |
| FOUND 12" WHITE SPRUCE S 23° W (M.B.) 12.20' NAIL/TAG | 11" RED PINE S 61° W (M.B.) 22.02' NAIL/TAG |
| CARSONITE MARKER NORTH 1.20' | CARSONITE MARKER S 25° E 3.55' |

Signed by JAMES H. MOORE Date 11-8-99
 Surveyor's Michigan License 28423

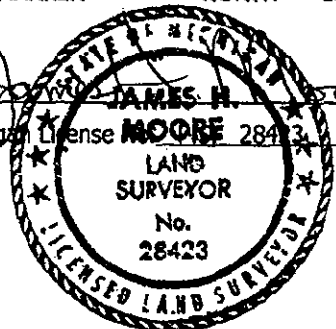

ACCEPTED BY THE DICKINSON COUNTY SURVEYOR GROUP AS THE OFFICIAL CORNER UNDER MICHIGAN PUBLIC ACT 345 OF 1960 AT A MEETING HELD ON 11-23-99
Robert J. Anderson
 COUNTY REPRESENTATIVE

REVISED MAY 14, 1975
 REVISED JAN., 1983
 REVISED OCT., 1995

LIBER 3 PAGE 6