

RECORDED

1993 DEC 20 PM 2:34

LAND CORNER RECORDATION CERTIFICATE
Filing Requirement of Act 74, Mich. P.A. 1970

For corners in

Dickinson (County) Located In: Corner Code --#
1. Public Land Survey T 41 N R 29 W G-7
T 41 N R 29 W H-5
T 41 N R 29 W H-7
T 41 N R 29 W I-5
2. Property Controlling S T R
in Section S T R
3. Miscellaneous S T R
Property in Sec. S T R

REGISTER OF DEEDS
DICKINSON COUNTY
ROLL NO. 111-111-111-111

ACCEPTED BY THE DICKINSON COUNTY
SURVEY PEER GROUP AS THE OFFICIAL
CORNER UNDER MICHIGAN PUBLIC ACT
345 OF 1990 AT A MEETING HELD ON

6-7-94

RCP

COUNTY REPRESENTATIVE

Register of Deeds Stamp & File Number

4. Lot No. , Recorded Plat
5. Private Claims

I, Ewart C. Muller, in a field survey on October, 1993, do hereby certify that under requirements of P.A. 74, Michigan P.A. of 1970, the corner points mentioned in lines 1 and 2 above were in conformance with regulations and rules therefore as required in the current manual of survey instructions of the United States Department of the Interior, Bureau of Land Management or by a decree of a Court of Law and/or that the corner points mentioned in lines 3, 4 and 5 above were in conformance with the rules of the Michigan Board of Land Surveyors or by a Decree of a Court of Law; established, re-established, monumented, re-monumented, recovered, found as expressed below:

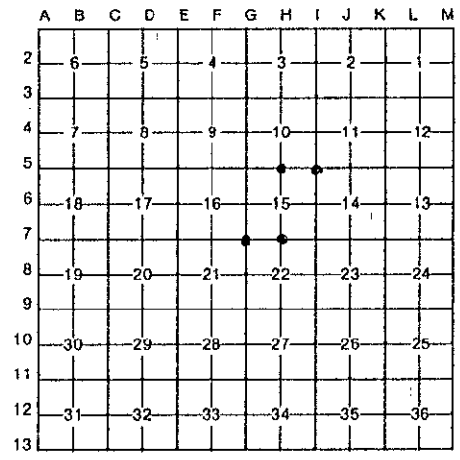

NOTE: Not more than 4 corners, all in the same town and range, may be recorded on this certificate.

A. Description of original monument and accessories and/or subsequent restoration: John Burt/Lucius Lyon 4/27/1849.

- G-7 Original Witnesses: Set Tamarack Post Corner of Sections 15,16,21 & 22. Cedar 10 S 37 E 15 lks: Cedar 12 N 9 W 12 lks.
H-5 Original Witnesses: Set Cedar Post Quarter section corner between Sections 10 & 15. Spruce 6 N 80 W 13 lks: Spruce 6 S 41 E 9 lks:
H-7 Original Witnesses: Set Cedar Post Quarter section corner between Sections 15 & 22. W. Pine 8 N 76 E 24 lks: W. Pine 16 S 44 W 29 Lks.
I-5 Original Witnesses: Set Cedar Post Corner of Sections 10,11,14 & 15. Cedar 10 S 25 E 22 lks: Cedar 18 N 42 W 18 lks.

- B. Description of corner evidence found and/or method applied in restoring or reestablishing corner:
G-7 DNR NBT's: Set one-inch iron pipe/brass cap at found post. Position agrees with distances south & west. Cedar 9 N88W 59 lks(fd.): Tamarack 8 S50W 46 lks(fd. stump).
H-5 DNR NBT's: Set one-inch iron pipe/brass cap near found drill rod/spruce stump. Cedar 8 S70E 12 1/2 lks(fd.): Cedar 8 S30W 8 lks.(fd.)
H-7 DNR NBT's: Set one-inch iron pipe/brass cap midway on line between Section Corners East & West. Aspen 6 N48E 33 lks(down): Aspen 8 N80W 12 lks(down).
I-5 DNR NBT's: Set one-inch iron pipe/brass cap at found post & drill rod. Cedar 12 S74W 35 lks(fd.): Cedar 7 S68E 46 1/2 lks (Fd.)

- C. Description of monument for corner and accessories established to perpetuate, locating the position of the corner: Magnetic Bearings.
G-7 Found DNR iron pipe/brass cap & post, West of road. [Measurements to 16d nail in notch/side of tree]. NBT's: Cedar 16 North 62.05: Cedar 13 N88W 39.40: Cedar 6 S60W 44.33: Spruce 7 S 02 E 34.75.
H-5 Found DNR iron pipe/brass cap & post west of swamp trail. NBT's: Cedar 12 S34W 5.37: Cedar 11 S65E 8.75: Cedar 12 N82E 8.85: Drill Rod N 04 E 20.55.
H-7 Found DNR iron pipe/brass cap & post North of road. NBT's: Aspen 8 S16E 34.90: R.Mpl 6 North 31.35: R.Mpl 5 S80E 30.05: R.Mpl 7 N88W 33.40.
I-5 Found DNR iron pipe/brass cap & post West of woods road. NBT's: Cedar 17 S80W 24.35: Cedar 12 S64E 31.25: Cedar 9 N40W 29.55: Cedar 11 S18E 37.55.

Signed by Ewart C Muller Date December 17, 1993

Surveyor's Michigan License No. 15408

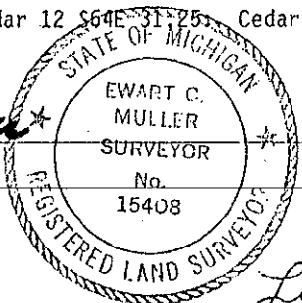

Liber 2 Page 74