

RECORDED

LAND CORNER RECORDATION CERTIFICATE  
Filing Requirement of Act 74, Mich. P.A. 1970

1998 DEC 14 PM 12: 24

For corners in

<u>Dickinson</u> (County) <u>Norway Twp.</u>	Located in:	Corner Code #
1. Public Land Survey	T <u>41NR 29W</u>	<u>K-7</u>
	T ___ R ___	<u>L-7</u>
	T ___ R ___	
	T ___ R ___	
2. Property Controlling in Section	S ___ T ___ R ___	
	S ___ T ___ R ___	
3. Miscellaneous Property in Sec.	S ___ T ___ R ___	
	S ___ T ___ R ___	

REGISTER OF DEEDS  
DICKINSON COUNTY  
ROBERT PERKINS, REGISTER

Register of Deeds Stamp & File Number

4. Lot No. \_\_\_\_\_, Recorded Plat \_\_\_\_\_ SECTION \_\_\_\_\_  
5. Private Claims \_\_\_\_\_

I, Robert F. Perkins, in a field survey on Nov. 9, 1998 do hereby state that under requirements of P.A. 74, Michigan P.A. of 1970, the corner points mentioned in lines 1 and 2 above were in conformance with regulations and rules therefore as required in the current manual of survey instructions of the United States Department of the Interior, Bureau of Land Management or by a decree of a Court of Law and for that the corner points mentioned in lines 3, 4 and 5 above were in conformance with the rules of the Michigan Board of Land Surveyors or by a Decree of a Court of Law; established, re-established, monumented, recovered, found as expressed below:

NOTE: Not more than 2 corners, all in the same town and range, may be recorded on this certificate.

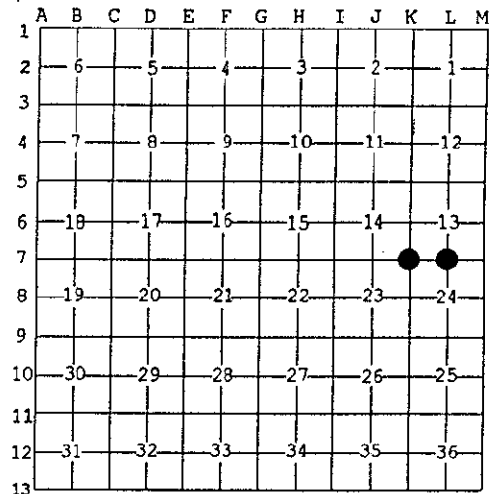

A. Description of original monument and accessories and/or subsequent restoration:

K-7 Southeast Corner, Section 14  
Post by John Burt, D.S. 9-29-1849  
Original Bearing Trees  
Hemlock 18" N42°E 25 Lk.  
Sugar 10" S50°W 72 Lk.

L-7  $\frac{1}{4}$  Corner Common to Sections  $\frac{13}{24}$   
Post by John Burt, D.S. 9-29-1849  
Original Bearing Trees  
Y. Birch 8" N57°E 14 Lk.  
Hemlock 10" S37°W 46 Lk.

B. Description of corner evidence found and/or method applied in restoring or reestablishing corner:

K-7 No Evidence of Original Corner or its Accessories Found.  
Found 1" D.N.R. Pipe Monument with 4" Brass Cap Set by Billy D. Buckler, RLS 9-24-1959. Old Report #410.  
1959 Bearing Trees:  
W. Birch 8" N3°E 31½ Lk. (Found)  
Maple 8" S70°W 27 Lk.  
Aspen 11" S23°E 44 Lk.

L-7 No Evidence of Original Corner or its Accessories Found.  
Found 1" D.N.R. Pipe Monument with 4" Brass Cap Set by Billy D. Buckler, RLS 9-24-1959. Old Report #409.  
1959 Bearing Trees:  
W. Pine 18" N15°W 65 Lk. (Found)  
W. Pine 18" N70°E 38 Lk. (Dead)

C. Description of monument for corner and accessories established to perpetuate locating the position of the corner:

K-7 Found and Accepted Pipe Monument described in "B" above.  
New Witnesses:  
Maple 10" N07°E(M.B.) 47.85' Nail/Tag  
Maple 12" S42°W(M.B.) 51.30' Nail/Tag  
Maple 16" S74°W(M.B.) 18.30' Nail/Tag  
Spruce 14" S12°E(M.B.) 45.30' Nail/Tag  
Placed Carsonite Marker 1.0' South

L-7 Found and Accepted Pipe Marker described in "B" above.  
New Witnesses:  
W. Pine 32" N14°W(M.B.) 43.90' (Ex. BT)  
Ironwood 3" N58°E(M.B.) 25.65' Nail/Tag  
Lynn 14" S41°E(M.B.) 28.25' Nail/Tag  
Maple 14" S17°W(M.B.) 28.08' Nail/Tag  
Placed Carsonite Marker 1.0' West

Signed by Robert F. Perkins

Date Nov. 20, 1998

Surveyor's Michigan License No. 12027

ACCEPTED BY THE DICKINSON COUNTY SURVEY PEER GROUP AS THE OFFICIAL CORNER UNDER MICHIGAN PUBLIC ACT 345 OF 1990 AT A MEETING HELD ON

12-7-98

Robert F. Perkins

FORM APPROVED BY MICHIGAN STATE BOARD OF PROFESSIONAL SURVEYORS, JAN. 28, 1971

REVISED MAY 14, 1975

REVISED JAN., 1983

REVISED OCT., 1985