

LAND CORNER RECORDATION CERTIFICATE
 Filing Requirement of Act 74, Mich. P.A. 1970

RECORDED

1998 DEC 14 PM 12:25

For corners in

<u>Dickinson</u>	Located in:	Corner Code #
(County)		
<u>Sagola Twp.</u>		
1. Public Land Survey	T <u>41NR 30W</u>	<u>G-4</u>
	T ___ R ___	<u>G-7</u>
	T ___ R ___	_____
	T ___ R ___	_____
2. Property Controlling in Section	S ___ T ___ R ___	_____
	S ___ T ___ R ___	_____
3. Miscellaneous Property in Sec.	S ___ T ___ R ___	_____
	S ___ T ___ R ___	_____

REGISTER OF DEEDS
 DICKINSON COUNTY
 REGISTERED

Register of Deeds Stamp & File Number

4. Lot No. _____, Recorded Plat _____

5. Private Claims _____

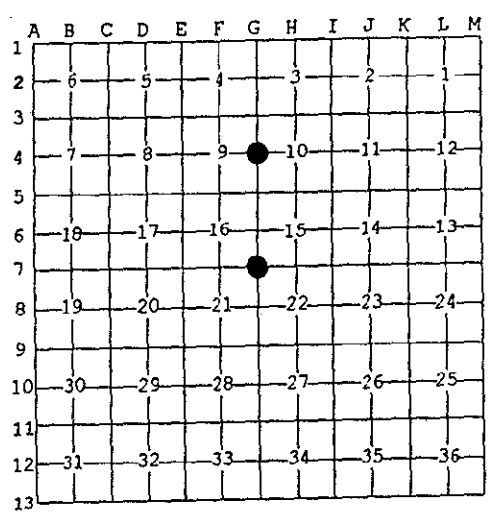

I, Robert F. Perkins, in a field survey on Sept. 25, 1998 do hereby state that under requirements of P.A. 74, Michigan P.A. of 1970, the corner points mentioned in lines 1 and 2 above were in conformance with regulations and rules therefore as required in the current manual of survey instructions of the United States Department of the Interior, Bureau of Land Management or by a decree of a Court of Law and/or that the corner points mentioned in lines 3, 4 and 5 above were in conformance with the rules of the Michigan Board of Land Surveyors or by a Decree of a Court of Law; established, re-established, monumented, recovered, found as expressed below.

NOTE: Not more than 2 corners, all in the same town and range, may be recorded on this certificate.

A. Description of original monument and accessories and/or subsequent restoration:

- | | |
|--|--|
| <p>G-4 1/2 Corner Common to Sections 9/10
 Post by John Burt, D.S. 1849
 Original Bearing Trees
 Cedar 5" S21°W 14 Lk.
 Spruce 8" N32°E 33 Lk.</p> | <p>G-7 Corner Common to Sections 15-16-21-22
 Post by John Burt, D.S. 1849
 Original Bearing Trees
 Sugar 20" N41°E 20 Lk.
 Cedar 10" S34°W 27 Lk.</p> |
|--|--|

B. Description of corner evidence found and/or method applied in restoring or reestablishing corner:

- | | |
|---|---|
| <p>G-4 No Evidence of Original Corner or its Accessories Found.
 Found 1" Iron Pipe with 4" D.N.R. Cap Set by B. Buckler, RLS 7-17-62. at
 Found 3" Iron Pipe.
 1962 Bearing Trees:
 B. Spruce 5" S23°E 18 1/2 Lk.
 B. Spruce 5" S86°W 16 Lk.
 Old Corner Report #733</p> | <p>G-7 No Evidence of Original Corner or its Accessories Found.
 Found 1 1/2" Steel Axle as noted on Certificate #364 signed by James H. Moore, PLS</p> |
|---|---|

C. Description of monument for corner and accessories established to perpetuate locating the position of the corner:

- | | |
|---|---|
| <p>G-4 Found and Accepted D.N.R. Pipe Monument described in "B" above. Also Newer BT's evident.
 New Witnesses:
 B. Spruce 4" S02°E(M.B.) 4.15' Nail/Tag
 B. Spruce 4" S86°W(M.B.) 10.55' Nail/Tag
 B. Spruce 5" N37°W(M.B.) 5.10' Nail/Tag
 B. Spruce 7" N34°E(M.B.) 12.10' Nail/Tag
 Placed Carsonite Marker S30°W 1.0'</p> | <p>G-7 Replaced Steel Axle referred to in "B" above with 2 1/2" Stamped D.C. Remon. Corner.
 New Witnesses:
 Fir 10" N25°W(M.B.) 11.00' Nail/Tag
 Fir 9" S15°W(M.B.) 4.14' Nail/Tag
 Fir 3" S46°E(M.B.) 3.66' Nail/Tag
 Maple 13" N85°W(M.B.) 13.67' Nail/Tag
 Placed Carsonite Marker 1.0' East.</p> |
|---|---|

Signed by Robert F. Perkins Date: Oct. 28, 1998

Surveyor's Michigan License No. 12027
 REGISTERED BY THE DICKINSON COUNTY SURVEY PEER GROUP AS THE OFFICIAL CORNER UNDER MICHIGAN PUBLIC ACT 345 OF 1990 AT A MEETING HELD 12-7-98
ROBERT F. PERKINS
 COUNTY REPRESENTATIVE

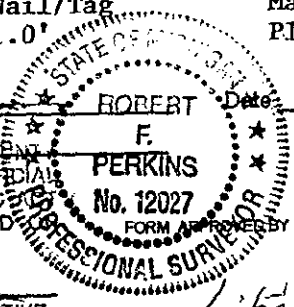

FORM APPROVED BY MICHIGAN STATE BOARD OF PROFESSIONAL SURVEYORS, JAN. 28, 1971
 REVISED MAY 14, 1975
 REVISED JAN., 1983
 REVISED OCT., 1985

Liber 7 Page 471