

RECORDED

1998 DEC 14 PM 12: 23

LAND CORNER RECORDATION CERTIFICATE  
Filing Requirement of Act 74, Mich. P.A. 1970

For corners in

<u>Dickinson</u>	Located In:	Corner Code #
(County)		
<u>Felch Twp.</u>		
1. Public Land Survey	<u>T 42NR 29W</u>	<u>B-9</u>
	<u>T R</u>	<u>C-9</u>
	<u>T R</u>	
	<u>T R</u>	
2. Property Controlling in Section	<u>S T R</u>	
	<u>S T R</u>	
3. Miscellaneous Property in Sec.	<u>S T R</u>	
	<u>S T R</u>	

REGISTER OF DEEDS  
DICKINSON COUNTY  
RON MOORE, REGISTER

Register of Deeds Stamp & File Number

4. Lot No. \_\_\_\_\_, Recorded Plat \_\_\_\_\_ SECTION \_\_\_\_\_  
5. Private Claims \_\_\_\_\_

I, Robert F. Perkins, in a field survey on Oct. 20, 1998 do hereby state that under requirements of P.A. 74, Michigan P.A. of 1970, the corner points mentioned in lines 1 and 2 above were in conformance with regulations and rules therefore as required in the current manual of survey instructions of the United States Department of the Interior, Bureau of Land Management or by a decree of a Court of Law and /or that the corner points mentioned in lines 3, 4 and 5 above were in conformance with the rules of the Michigan Board of Land Surveyors or by a Decree of a Court of Law; established, re-established, monumented, recovered, found as expressed below:

NOTE: Not more than 2 corners, all in the same town and range, may be recorded on this certificate.

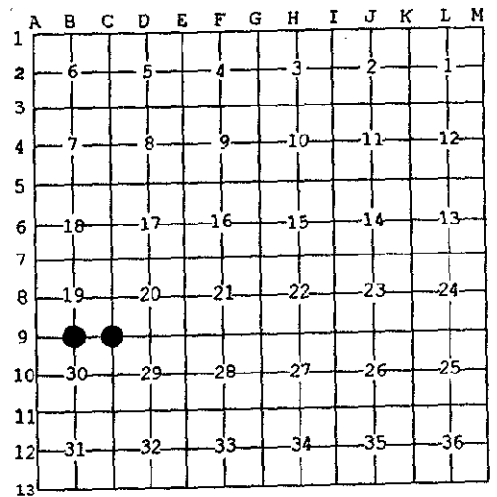

A. Description of original monument and accessories and/or subsequent restoration:

B-9  $\frac{1}{4}$  Corner Common to Sections 30  
Post by John Burt, D.S. Sept. 1849  
Original Bearing Trees  
Sugar 16" N30°W 20 Lk.  
Sugar 18" S50°E 30 Lk.

C-9 Northeast Corner Section 30  
Post by John Burt, D.S. 1849  
Original Bearing Trees  
W.Pine 22" S11°E 23 Lk.  
Y. Birch 30" N32°W 23 Lk.

ACCEPTED BY THE DICKINSON COUNTY  
SURVEY PEER GROUP AS THE OFFICIAL  
CORNER UNDER MICHIGAN PUBLIC ACT  
345 OF 1960 AT A MEETING HELD ON  
12-7-98

ROP

COUNTY REPRESENTATIVE

B. Description of corner evidence found and/or method applied in restoring or reestablishing corner:

B-9 No Evidence of Original Corner  
or its Accessories Found.  
Found 1" Iron Pipe and Old Sq. Cedar  
Post (Down) at old fence line running  
South. Pipe agrees well with Section  
Corners One-Half Mile East and West.

C-9 No Evidence of Original Corner  
or its Accessories Found.  
Found 1 $\frac{1}{2}$ " Iron Pipe and Remains of Old  
Cedar Post (Down). Corner is referred  
to on Old Highway Right of Way Maps  
and has been accepted and used on prior  
Surveys for over 30 years.

C. Description of monument for corner and accessories established to perpetuate locating the position of the corner:

B-9 Accepted 1" Iron Pipe described in "B"  
above as Best Remaining Evidence of  
Corner Location and Replaced same with  
2 $\frac{1}{2}$ " Stamped D.C. Remon. Corner.  
New Witnesses:  
Maple 5" N64°E(M.B.) 5.27' Nail/Tag  
Maple 8" S62°E(M.B.) 9.30' Nail/Tag  
Maple 7" N50°W(M.B.) 23.40' Nail/Tag  
Maple 5" S80°W(M.B.) 10.48' Nail/Tag  
Placed Carsonite Marker 0.8' South

C-9 Accepted Iron Pipe described in "B" above  
as Best Available Evidence of Corner  
Location. Set 2 $\frac{1}{2}$ " Stamped D.C. Remon. Corner  
inside of Existing Pipe.  
New Witnesses:  
R.Pine 12" N65°W(M.B.) 75.90' Nail/Tag  
Maple 10" N83°E(M.B.) 16.70' Nail/Tag  
Cherry 7" S5°E(M.B.) 49.95' Nail/Tag  
P.Pole #95-11391 N65°W 19.20'  
Set Carsonite Marker 1.2' South

Signed by Robert F. Perkins  
Surveyor's Michigan License No. 12027

Date Nov. 6, 1998

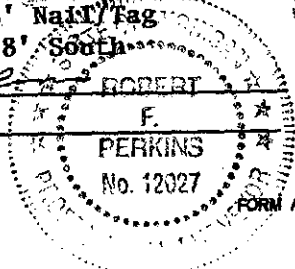

002 PAGE 387