

SURVEY & REMONUMENTATION

APR 27 1995

COMMISSION

LAND CORNER RECORDATION CERTIFICATE Filing Requirement of Act 74, Mich. P.A. 1970

For corners in

Dickinson	Located In:	Corner Code #/1
(County)		
1. Public Land Survey	T 42 N R 29 W	E-12
	T 42 N R 29 W	G-11
	T 42 N R 29 W	G-12
	T _____ R _____	_____
2. Property Controlling in Section	S _____ T _____ R _____	_____
	S _____ T _____ R _____	_____
3. Miscellaneous Property in Sec.	S _____ T _____ R _____	_____
	S _____ T _____ R _____	_____

REGISTER OF DEEDS
 DICKINSON COUNTY
 NOV 10 AM 9 41
 RECORDED

Register of Deeds Stamp & File Number

4. Lot No. _____, Recorded Plat _____
5. Private Claims _____

I, Ewart C. Muller, in a field survey on October, 19 94, do hereby certify that under requirements of P.A. 74, Michigan P.A. of 1970, the corner points mentioned in lines 1 and 2 above were in conformance with regulations and rules therefore as required in the current manual of survey instructions of the United States Department of the Interior, Bureau of Land Management or by a decree of a Court of Law and/or that the corner points mentioned in lines 3, 4 and 5 above were in conformance with the rules of the Michigan Board of Land Surveyors or by a Decree of a Court of Law; established, re-established, monumented, re-monumented, recovered, found as expressed below:

NOTE: Not more than 4 corners, all in the same town and range, may be recorded on this certificate.

Township Subdivided By John Burt DS 1849

A. Description of original monument and accessories and/or subsequent restoration:

- E-12 Hemlock Post(1/4 between 32 & 33) BT's: Cedar 10 N82E15 (found in 1912 County Road Survey)
Cedar 16 S42W 26(found in 1912 County Road Survey)
- G-11 Set Sugar post corner sections 27,28,33 & 34(Not found. Found 3/4" rerod buried abt 12-inches below surface.)
BT's: Y, Birch 16 N45E 36 lks; Sugar 10 S44W 14 lks(BT's not found.)
- G-12 Set Hemlock post 1/4 corner between sections 33 & 34 BT's: Sugar 14 N68E 35(found in 1912 County Road Survey);
BT: Hemlock 8 S41W 11 (Found in 1912 County Road Survey)

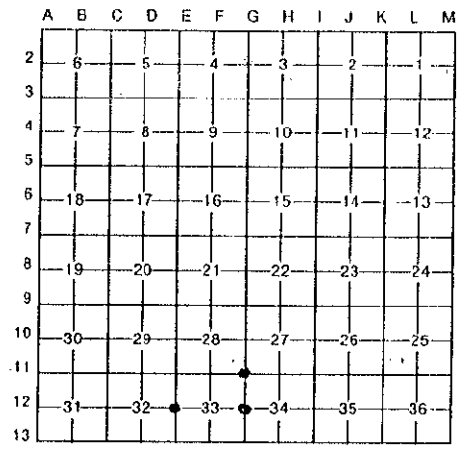

B. Description of corner evidence found and/or method applied in restoring or reestablishing corner:

- E-12 Found railroad spike set over iron in centerline of Old M69 with 1 1/2-inch I.P. marked witness N45E to corner. in July 1984 Survey. (Corner destroyed during road construction, but Witnesses intact from Act 74 certificate.
- G-11 Found 3/4-inch rerod buried 12-inches below surface at intersection of old fence line east with approximate County road centerlines South and West. Corner was witnessed by Arthur O. Enger PS13581 March 1978. NBT's destroyed.
- G-12 Found RR spike over iron North of road centerline on centerline of County Road North. 1 1/2-inch witness pipe S45W 46.70; PP# 2961 S58E 63.87. Corner destroyed during road construction. Act 74 Certificate in July 1984 Survey.

ACCEPTED BY THE DICKINSON COUNTY SURVEY PEER GROUP AS THE OFFICIAL CORNER UNDER MICHIGAN PUBLIC ACT 345 OF 1990 AT A MEETING HELD ON

11-7-94
R.C.P.
 COUNTY REPRESENTATIVE

C. Description of monument for corner and accessories established to perpetuate locating the position of the corner:

- E-12 Set Dickinson County Cap/rod in Monument Box. NBT's: FAS Marker N10E 37.72; Aspen 10 S53E 67.87; NBT's: 1 1/2-inch iron pipe S45W 46.70; 1 1/2-inch iron pipe N45W 46.70.
- G-11 Set Dickinson County Cap/rod at position of found 3/4-inch rerod. Rerod set alongside. Carsonite stake to East. NBT's: PP# 86-25317 N52E 45.98; B.Cherry 12 S24E 30.44; 1 1/2-inch I.D. pipe S48W 54.95; one-inch x 6 foot I.D. pipe N64W 46.89.
- G-12 Set Dickinson County Cap/rod in Monument box. NBT's: PP# 2961 S58E 63.85; PP# 86-23534 N58E 65.77; NBT's: 1 1/2-inch iron pipe S45W 46.70; Hanson Road Sign iron pipe N38W 54.00.

Note: Bearings are Magnetic. Distances measured to center of pipes and to 16d nails in side of trees.

Signed by Ewart C Muller Date November 7, 1994

Surveyor's Michigan License No. 15408

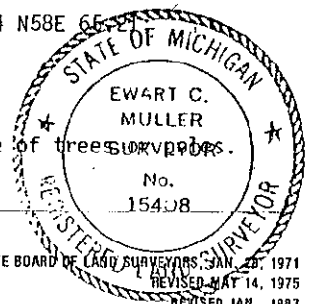

Liber 2 Page 106