

LAND CORNER RECORDATION CERTIFICATE
Filing Requirement of Act 74, Mich. P.A. 1970

RECORDED

1999 NOV 30 PM 3:24

For corners in

DICKINSON
 (County)
 SAGOLA TOWNSHIP

Located In:

Corner Code #

- | | | |
|------------------------------------|-----------------------------|------------|
| 1. Public Land Survey | T <u>42</u> N R <u>30</u> W | <u>D-9</u> |
| | T <u>42</u> N R <u>30</u> W | <u>E-9</u> |
| | T _____ R _____ | _____ |
| | T _____ R _____ | _____ |
| 2. Property Controlling in Section | S _____ T _____ R _____ | _____ |
| | S _____ T _____ R _____ | _____ |
| 3. Miscellaneous Property in Sec. | S _____ T _____ R _____ | _____ |
| | S _____ T _____ R _____ | _____ |

SURVEY &
 RECONSTRUCTION

MAR 24 2000

REGISTERED BY
 DICKINSON COUNTY
 DON M...

Register of Deeds Stamp & File Number

4. Lot No. _____, Recorded Plat _____ SECTION _____

5. Private Claims _____

I, JAMES H. MOORE, in a field survey on AUGUST 16, 19 99 do hereby state that under requirements of P.A. 74, Michigan P.A. of 1970, the corner points mentioned in lines 1 and 2 above were in conformance with regulations and rules therefore as required in the current manual of survey instructions of the United States Department of the Interior, Bureau of Land Management or by a decree of a Court of Law and /or that the corner points mentioned in lines 3, 4 and 5 above were in conformance with the rules of the Michigan Board of Land Surveyors or by a Decree of a Court of Law; established, re-established, monumented, recovered, found as expressed below:

NOTE: Not more than 2 corners, all in the same town and range, may be recorded on this certificate.

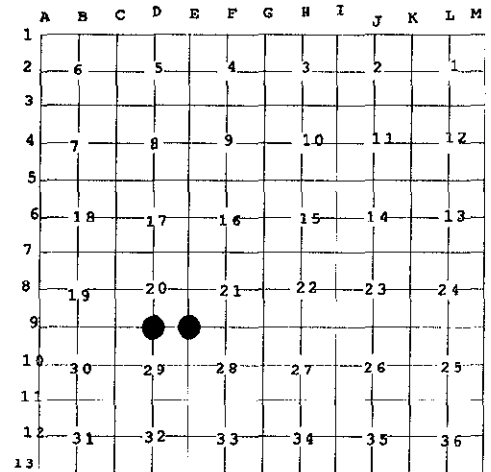

A. Description of original monument and accessories and/or subsequent restoration:

D-9 ¼ CORNER COMMON TO SECTIONS 20 -- 29
 CEDAR POST BY JOHN BURT, D.S. 1849
 CEDAR 10" N 67° E 23 LINKS
 CEDAR 14" S 25° W 10 LINKS

E-9 CORNER COMMON TO SECTIONS 20 - 21 - 28 - 29
 CEDAR POST BY JOHN BURT, D.S. 1849
 YELLOW BIRCH 6" S 16° E 18 LINKS
 HEMLOCK 20" N 11° W 10 LINKS

B. Description of corner evidence found and/or method applied in restoring or reestablishing corner:

D-9 FOUND KIMBERLY-CLARK CORP. 4" ALUMINUM CAP SPERHAKE, RLS 7876. DATE STAMPED 8-30-60.

E-9 FOUND KIMBERLY-CLARKE CORP. 4" ALUMINUM CAP, SPERHAKE RLS 7876. DATE STAMPED 8-3-60.

1960 BEARING TREES
 5" MAPLE N 28° W 34 ½ LINKS
 7" MAPLE S 08° W 25 ½ LINKS

1960 BEARING TREES
 5" BLACK ASH N 70° W 54 LINKS
 4" BLACK ASH N 40° E 23 ½ LINKS
 5" SPRUCE S 66° E 55 LINKS
 5" MAPLE S 42° W 39 LINKS

C. Description of monument for corner and accessories established to perpetuate locating the position of the corner:

D-9 FOUND ABOVE DESCRIBED MONUMENT IN PLACE.
 NEW WITNESSES

E-9 FOUND ABOVE DESCRIBED MONUMENT IN PLACE.
 NEW WITNESSES

FOUND 16" MAPLE S 08° W (M.B.) 16.30' NAIL/TAG
 FOUND 12" MAPLE N 28° W (M.B.) 22.75' NAIL/TAG
 8" MAPLE N 45° E (M.B.) 10.09' NAIL/TAG
 8" MAPLE S 76° E (M.B.) 17.14' NAIL/TAG
 CARSONITE MARKER S 60° W (M.B.) 1.00'

7" ASH S 01° W (M.B.) 16.86' NAIL/TAG
 7" ASH S 43° E (M.B.) 21.30' NAIL/TAG
 8" SPRUCE N 07° E (M.B.) 14.30' NAIL/TAG
 7" ASH N 77° E (M.B.) 7.18' NAIL/TAG
 CARSONITE MARKER S 72° E (M.B.) 1.05'

Signed by JAMES H. MOORE
 Surveyor's Michigan License No. 28423

Date 11-8-99

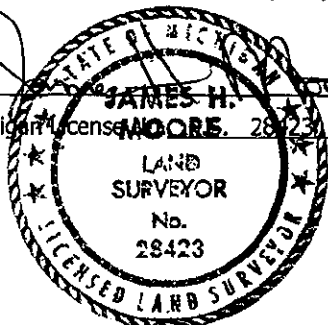

FORM APPROVED BY MICHIGAN STATE BOARD OF PROFESSIONAL SURVEYORS, JAN. 28, 1971

ADOPTED BY THE DICKINSON COUNTY SURVEY PEER GROUP AS THE OFFICIAL

CORNER UNDER MICHIGAN PUBLIC ACT 345 OF 1990 AT A MEETING HELD ON

REVISED JAN., 1983

REVISED OCT., 1995

Liber B PAGE 23

11-23-99

R.P. Moore