

MAY 07 1987

COMMISSION

LAND CORNER RECORDATION CERTIFICATE
Filing Requirement of Act 74, Mich. P.A. 1970

RECORDED

1996 SEP 11 PM 2:29

Form with fields: For corners in Dickinson (County), Located In: Corner Code #, 1. Public Land Survey, 2. Property Controlling in Section, 3. Miscellaneous Property in Section

REGISTER OF DEEDS
DICKINSON COUNTY
RON MOUNTAIN, MI 49801

Register of Deeds Stamp & File Number

4. Lot No. , Recorded Plat
5. Private Claims

I, James H. Moore, in a field survey on May 30, 19 96, do hereby certify that under requirements of P.A. 74, Michigan P.A. of 1970, the corner points mentioned in lines 1 and 2 above were in conformance with regulations and rules therefore as required in the current manual of survey instructions of the United States Department of the Interior, Bureau of Land Management or by a decree of a Court of Law and/or that the corner points mentioned in lines 3, 4 and 5 above were in conformance with the rules of the Michigan Board of Professional Surveyors or by a Decree of a Court of Law: established, re-established, monumented, re-monumented, recovered, found as expressed below:

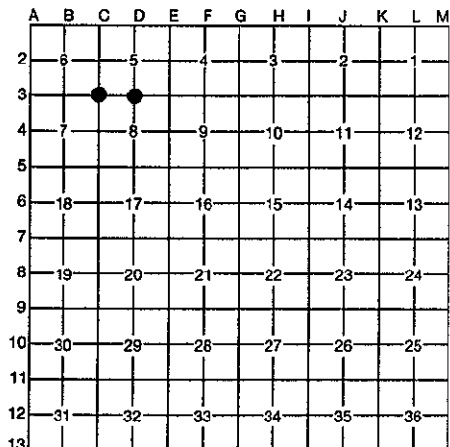

NOTE: Not more than 4 corners, all in the same town and range, may be recorded on this certificate.

A. Description of original monument and accessories and/or subsequent restoration:

- C-3 Southwest Corner Section 5 Post Harvey Mellen 1848 Original Bearing Trees Tamarack 6" S21°E 7 LKS Spruce 5" N57°W 14 LKS
D-3 South 1/4 Corner, Section 5 Post Harvey Mellen 1848 Original Bearing Trees W. Pine 10" N58°E 27 LKS Cedar 14" S45°W 28 LKS

B. Description of corner evidence found and/or method applied in restoring or reestablishing corner:

- C-3 No Evidence of Original Corner or Accessories remains Witnesses per Ed Kazianka; 1988 5/8" rebar Power Pole N69°E 116.42' Power Pole S74°E 81.65' 11" Tamarack S15°E 49.05' Found 5/8" rebar 2' below existing road surface and 1/2" below original road surface Corner previously recorded by Thomas O'Brien P.S., 21274, March 4, 1977
D-3 No Evidence of Original Corner or Accessories remains Witnesses per Ed Kazianka; 1988 5/8" rebar 4" below road surface B. Ash 3" N47°W 30.99' Cedar 6" S79°E 54.32' Power Pole N70E 98.55' South edge of road Found 5/8" rebar 3" below road surface
ACCEPTED BY THE DICKINSON COUNTY SURVEY PEER GROUP AS THE OFFICIAL CORNER UNDER MICHIGAN PUBLIC ACT 345 OF 1990 AT A MEETING HELD ON 9-9-96 RFP COUNTY REPRESENTATIVE

C. Description of monument for corner and accessories established to perpetuate locating the position of the corner:

- C-3 Accepted above described Corner. Placed 2 1/2" Stamped D.C. Remon. Corner over existing monument in Monument Box. New Witnesses: Tamarack 10" S13°E 49.15' Tamarack 3" N37°W 63.51' Tamarack 11" S62°W 115.62' Power Pole S 72°E 81.54' Carsonite Stake South 14.65'
D-3 Accepted above described Corner. Replaced 5/8" rebar with 2 1/2" Stamped D.C. Remon. Corner New Witnesses: Ash 4" N53E 20.24' Balsam 8" N84E 27.80' Cedar 5" N67W 68.17' Cedar 8" S27W 79.81' Carsonite Stake South 11.0'

Signed by \_\_\_\_\_ Date July 2, 1996

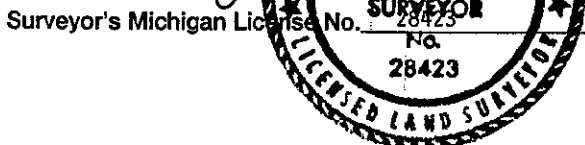

205