

SURVEY & REMONUMENTATION

DEC 18 1995

COMMISSION

LAND CORNER RECORDATION CERTIFICATE
Filing Requirement of Act 74, Mich. P.A. 1970

RECORDED
NOV 21 11:27

For corners in Dickinson Located In: _____ Corner Code # _____
(County)

- | | | |
|--------------------------------------|---------------------------|-----|
| 1. Public Land Survey | T <u>43N</u> R <u>30W</u> | L-1 |
| | T _____ R _____ | K-2 |
| | T _____ R _____ | L-3 |
| | T _____ R _____ | |
| 2. Property Controlling in Section | S _____ T _____ R _____ | |
| | S _____ T _____ R _____ | |
| 3. Miscellaneous Property in Section | S _____ T _____ R _____ | |
| | S _____ T _____ R _____ | |
4. Lot No. _____, Recorded Plat _____
5. Private Claims _____

Register of Deeds Stamp & File Number

I, Robert F. Perkins in a field survey on Mar. 15, 19 95 do hereby certify that under requirements of P.A. 74, Michigan P.A. of 1970, the corner points mentioned in lines 1 and 2 above were in conformance with regulations and rules therefore as required in the current manual of survey instructions of the United States Department of the Interior, Bureau of Land Management or by a decree of a Court of Law and/or that the corner points mentioned in lines 3, 4 and 5 above were in conformance with the rules of the Michigan Board of Professional Surveyors or by a Decree of a Court of Law; established, re-established, monumented, re-monumented, recovered, found as expressed below:

NOTE: Not more than 4 corners, all in the same town and range, may be recorded on this certificate.

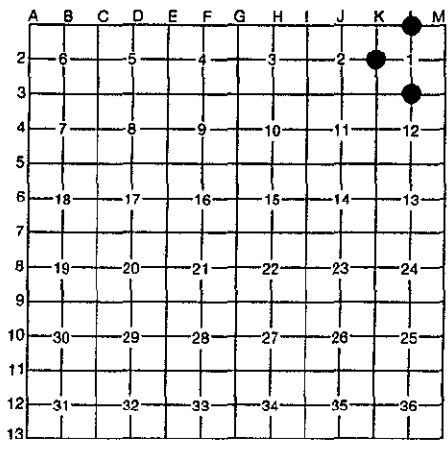

A. Description of original monument and accessories and/or subsequent restoration:

- L-1 Corner Set 1846 John Burt, D.S.
W. Birch 5" N79°E 8 L.
W Birch 4" N25°W 29 L.
- K-2 Corner Set 1848 Harvey Mellen, D.S.
Fir 9" N43°E 7 L.
W. Pine 24" South 7 L.
- L-3 Corner Set 1848 Harvey Mellen, D.S.
Cedar 18" S76°E 19 L.
Y. Birch 9" N44°W 10 L.

ACCEPTED BY THE DICKINSON COUNTY
SURVEY PEER GROUP AS THE OFFICIAL
CORNER UNDER MICHIGAN PUBLIC ACT
345 OF 1990 AT A MEETING HELD ON
11-20-95
R.O.P.
COUNTY REPRESENTATIVE

B. Description of corner evidence found and/or method applied in restoring or reestablishing corner:

- L-1 Found K.C. Corp. Pipe Marker W/Cap Set by N. Spherhake, RLS 7876 in 1965, File No. 864
J. Pine 10" S78°E 59 L.
J. Pine 4" N25°W 29 L.
- K-2 Found K.C. Corp Pipe Marker W/Cap Set by N. Spherhake, RLS 7876 in 1965, File No. 877
Aspen 4" N56°W 34 L.
Spruce 4" S13°E 88½ L.
- L-3 Found K.C. Corp. Pipe Marker W/Cap Set by N. Spherhake, RLS 7876, File No. 875
Aspen 6" S45°E 5 L.
Maple 3" N52°W 30 L.

C. Description of monument for corner and accessories established to perpetuate locating the position of the corner:

- L-1 2-23-95 Found Iron Pipe Marker noted in B.
New Witnesses: W. Birch (Db1.) 14" S65°W (M.B.) 25.30'
Fir 8" N83°W (M.B.) 32.03'
J.Pine 10" N75°E (M.B.) 41.50'
J.Pine 12" S71°E (M.B.) 38.93'
- K-2 2-23-95 Found Pipe Marker noted in B.
New Witnesses: W.Pine 8" N15°E (M.B.) 27.82' - R.Pine 7" N85°W (M.B.) 14.25'
R.Pine 6" S45°E (M.B.) 26.82' - R.Pine 7" East 19.37'
Carsonite Marker 0.80' West
- L-3 2-23-95 Found Pipe Marker noted in B.
New Witnesses: R.Maple 8" N47°W (M.B.) 19.80' - R.Maple 6" S55°W (M.B.) 9.07'
R.Maple 8" N25°E (M.B.) 21.48' - R.Maple 6" S8°E (M.B.) 7.44'

Signed by Robert F. Perkins
Surveyor's Michigan License No. 12027

Date Mar. 15, 1995
FORM APPROVED BY MICHIGAN STATE BOARD OF PROFESSIONAL SURVEYORS, JAN. 28, 1971
REVISED MAY 14, 1975
REVISED JAN., 1983

193