

**SURVEY & REMONUMENTATION**

DEC 09 1999

FILED

99 JUL -8 AM 11:42

**LAND CORNER RECORDATION CERTIFICATE**  
Filing Requirement of Act 74, Mich. P.A. 1970

For corners in **SECTION**

LINDA M. TWITCHELL  
REGISTER OF DEEDS  
EATON COUNTY, MICH.

<u>EATON</u> (County)	Located In: BROOKFIELD	Corner Code # TOWNSHIP
1. Public Land Survey	T <u>1N</u> R <u>4W</u>	<u>K-5</u>
	T <u>   </u> R <u>   </u>	<u>   </u>
	T <u>   </u> R <u>   </u>	<u>   </u>
	T <u>   </u> R <u>   </u>	<u>   </u>
2. Property Controlling in Section	S <u>   </u> T <u>   </u> R <u>   </u>	<u>   </u>
	S <u>   </u> T <u>   </u> R <u>   </u>	<u>   </u>
3. Miscellaneous Property in Sec.	S <u>   </u> T <u>   </u> R <u>   </u>	<u>   </u>
	S <u>   </u> T <u>   </u> R <u>   </u>	<u>   </u>

LIBER 4 PAGE 24  
Register of Deeds Stamp & File Number

4. Lot No. \_\_\_\_\_, Recorded Plat \_\_\_\_\_  
5. Private Claims \_\_\_\_\_

I, RON HELSEL, in a field survey on MAY 28, 1999 do hereby certify that under requirements of P.A. 74, Michigan P.A. of 1970, the corner points mentioned in lines 1 and 2 above were in conformance with regulations and rules therefore as required in the current manual of survey instructions of the United States Department of the Interior, Bureau of Land Management or by a decree of a Court of Law and /or that the corner points mentioned in lines 3, 4 and 5 above were in conformance with the rules of the Michigan Board of Land Surveyors or by a Decree of a Court of Law; established, re-established, monumented, re-monumented, recovered, found as expressed below:

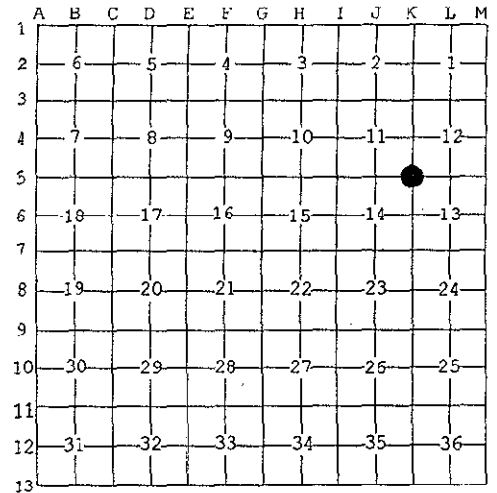

**NOTE: Not more that 4 corners, all in the same town and range, may be recorded on this certificate.**

A. Description of original monument and accessories and/or subsequent restoration:  
ORIGINAL MONUMENT: POST SET BY SYLVESTER SIBLEY, U.S. DEPUTY SURVEYOR IN 1825. SET 40 CHAINS FROM WEST 1/4 CORNER: TAM. 15", S56W, 26 LINKS; TAM. 6", N88E, 11 LINKS. MARGIN NOTE FROM THE E.C.R.C. SET OF GOVERNMENT NOTES, UNDATED, SOURCE UNKNOWN, CALLED FOR A "STONE IN CAUSEWAY"

- 1) VOL. 1, PAGE 12, COUNTY SURVEYOR J.H. GIBBONS IDENTIFIED THIS CORNER AS A STAKE, JAN. 1868. NO WITNESSES
- 2) VOL. 2, PAGES 118-119, COUNTY SURVEYOR M.H. BAILEY, DATED FEB. 11-13, 1880, "FOUND GOVERNMENT SURVEY STAKE IN SWAMP", NO WITNESSES.
- 3) AN UNRECORDED SURVEY BY D. DAVIS, P.S. NO. 17617, DATED SEPT. 30, 1996 DID NOT IDENTIFY THE CORNER, BUT FIELD NOTES FROM THE OFFICE OF CRANE LAND SURVEYING GAVE THE FOLLOWING DAVIS WITNESSES" ELM, SOUTH OF EAST, 25.50 FEET; 32" WILLOW, S80E, 47.25 FEET; 3' EAST OF C/L DRAIN; 10" POPLAR, S30W, 28.70 FEET (NOW GONE); 10" CHERRY, N45W, 43.20 FEET.
- 4) AN UNRECORDED SURVEY BY W. CRANE, P.S. NO. 29243, DATED 10/15/97 DID NOT IDENTIFY OR WITNESS THE CORNER.

B. Description of corner evidence found and/or method applied in restoring or reestablishing corner:  
FOUND 1/2" BY 24" REBAR WITH CAP NO. 17617, 4 FEET SOUTH OF THE C/L OF NYE ROAD AND LOCATED BETWEEN TWO C.M. PIPES UNDER THE ROAD SITUATED PARALLEL AND 6 FEET APART. FOUND ALL OF THE D. DAVIS BEARING TREES EXCEPT FOR THE 10" POPLAR. EXCAVATED BETWEEN THE PIPES DOWN UNTIL WE HIT AN AREA FILLED WITH MANY STONES, WHICH I BELIEVE WAS A STONE CAUSEWAY AS NOTED IN MARGIN OF THE GOVERNMENT NOTES ABOVE. COULD NOT DETERMINE OR FIND ANY SUPPORTING EVIDENCE THAT SET ANY ONE STONE APART FROM THE REST. ACCEPTED THE POSITION OF THE 1/2" REBAR AS FAITHFUL PERPETUATION OF THE CORNER AND SET A STANDARD 2" ALUMINUM DISK STAMPED P.A. 345, P.S. 18994 ON THE 1/2" REBAR.

C. Description of monument for corner and accessories established to perpetuate locating the position of the corner:  
2" DISK ON 1/2" BY 24" REBAR 4 FEET SOUTH OF THE CENTERLINE OF NYE. ROAD.  
SET NAIL & TAG NO. 18994, WEST/SIDE OF 14" ELM, AZ. 170°, 25.48 FEET  
SET NAIL & TAG NO. 18994, NW/SIDE 10" ELM, AZ. 253°, 63.34 FEET  
FOUND NAIL & TAG STAMPED CALHOUN CO. SURVEYOR, SW/SIDE 10" W. CHERRY, AZ. 329°, 43.17 FEET  
FOUND NAIL & TAG STAMPED CALHOUN CO. SURVEYOR, NORTH/SIDE 32' WILLOW, AZ. 110°, 47.35 FEET  
MEASURED 5279.65 FEET TO K-7 (SW CORNER SECTION 13)  
MEASURED 5277.84 FEET TO M-5 (NE CORNER SECTION 13) G.L.O. 5260.2 FEET

Signed by Ron Helsel Date 6-24-99  
Surveyor's Michigan License No. 18994

