

**SURVEY &
REMONUMENTATION**

FILED
COPY

APR 27 1995

LAND CORNER RECORDATION CERTIFICATE 94 DEC -1 AM 9:44

COMMISSION

Filing Requirement of Act 74, Mich. P.A. 1970
CHESTER TOWNSHIP

For corners in
EATON
(County)

Located In: Corner Code #

LINDA M. TWITCHELL
REGISTER OF DEEDS
EATON COUNTY, MICH.

- | | | |
|------------------------------------|-------------------------|-------|
| 1. Public Land Survey | T 3N R 5W | G-5 |
| | T _____ R _____ | _____ |
| | T _____ R _____ | _____ |
| | T _____ R _____ | _____ |
| 2. Property Controlling in Section | S _____ T _____ R _____ | _____ |
| | S _____ T _____ R _____ | _____ |
| 3. Miscellaneous Property in Sec. | S _____ T _____ R _____ | _____ |
| | S _____ T _____ R _____ | _____ |

LIBER 3 Pg 571

Register of Deeds Stamp & File Number

4. Lot No. _____, Recorded Plat _____
5. Private Claims _____

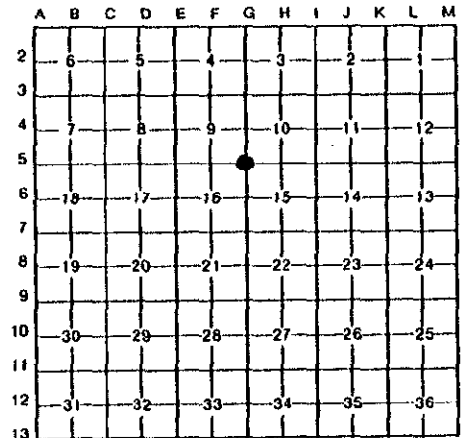

I, Maurice H. Mahieu, in a field survey on October 4, 1994

do hereby certify that under requirements of P.A. 74, Michigan P.A. of 1970, the corner points mentioned in lines 1 and 2 above were in conformance with regulations and rules therefore as required in the current manual of survey instructions of the United States Department of the Interior, Bureau of Land Management or by a decree of a Court of Law and/or that the corner points mentioned in lines 3, 4 and 5 above were in conformance with the rules of the Michigan Board of Land Surveyors or by a Decree of a Court of Law, established, re-established, monumented, re-monumented, recovered, found as expressed below:

NOTE: Not more than 4 corners, all in the same town and range, may be recorded on this certificate.

- A. Description of original monument and accessories and/or subsequent restoration:
- Original GLO survey by Orange Risdon in March 1827 indicate post set at a distance of 80.00 chains.,
Witnessed by: 9" Beech, N24 deg. W 9 links
12" Ash, S41 deg. E 19 links
 - Marginal notes on GLO notes, assumed county surveyor notes, states post was replaced with a stone "+".
Witnessed by: Anchor Post, S 49 deg. W 40'
Anchor Post, S 49 deg. E 41'

B. Description of corner evidence found and/or method applied in restoring or reestablishing corner:
Found 2" diameter pipe 24" in length in monument box. Pipe falls in centerline intersection of Mulliken Road and Ash Highway. Found nail South side Utility Pole N 61 deg. W 54.02 feet. Excavated 5' x 6' hole at an average depth of 3' to hard dark grey clay. Found two small pieces of clay tile. Removed 2" pipe and found 3/4" pipe inside. The length of 3/4" pipe is unknown, unable to remove from inside pipe. Set 3/4" x 24" iron rod with cap #28414 PA 345 in location of 2" pipe. Placed monument box over 3/4" iron rod, since no other evidence found. This survey accepts location of 2" pipe and subsequent 3/4" iron rod as the best perpetuated location for the corner. Performed traverse and measured 2,644.47 feet North to G-4 and West 2,642.20 feet to F-5.

C. Description of monument for corner and accessories established to perpetuate locating the position of the corner:

- Set 3/4" x 24" iron rod with cap #28414 PA 345 in monument box, witnessed by:
- Set Nail and Tag #28414 North side Utility Pole, S 73 deg. E 199.51 feet
- Set Nail and Tag #28414 East side Wood Corner Post, N 40 deg. W 46.58 feet
- Set Nail and Tag #28414 South side Utility Pole, N 61 deg. W 54.00 feet
- Set Nail and Tag #28414 North side 12" Hickory, S 82 deg. W 118.25 feet



Signed by Maurice H. Mahieu
#28414

Date 11-29-94

Surveyor's Michigan License No. _____

P.A. 345 EATON COUNTY
PEER APPROVED 11/23/94 m