

LAND CORNER RECORDATION CERTIFICATE

Filing Requirement of Act 74, Mich. PA 1970

For Corners In: Emmet (County)	Located In	Corner Code #	
1. Public Land Survey	T 34N R 4W	L-11	
	T _____ R _____	_____	_____
2. Property Controlling in Section	S 25 T 34N R 4W	12	
	S _____ T _____ R _____	_____	_____
3. Miscellaneous Property in Section	S _____ T _____ R _____	_____	_____
	S _____ T _____ R _____	_____	_____
4. Lot No: _____	Recorded Plat: _____		
5. Private Claims: _____			

Register of Deeds Stamp & File Number

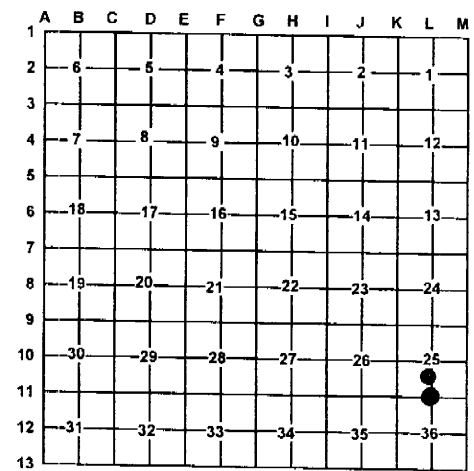

I, Carl T. Kiiskila, in a field survey on September 2, 2004 do hereby state that under requirements of PA 74, Michigan PA of 1970, the corner points mentioned in lines 1 and 2 above were in conformance with regulations and rules therefore as required in the current manual of survey instructions of the United States Department of the Interior, Bureau of Land Management or by a decree of a Court of Law and/or that the corner points mentioned in lines 3, 4 and 5 above were in conformance with the rules of the Michigan Board of Land Surveyors or by a Decree of a Court of Law; established, re-established, monumented, recovered, found as expressed below:

NOTE: Not more than 2 corners, all in the same town and range, may be recorded on this certificate.

A. Description of original monument and accessories and/or subsequent restoration:

- | | |
|--|---|
| L-11 G.L.O. C.W. Cathcart 1840 set 1/4 section post
Wit: Beech 12 N01°E 19 links
Beech 6 S17°E 8 links | 12- This corner position was not established during the original government survey. |
|--|---|

B. Description of corner evidence found and/or method applies in restoring or re-establishing corner:

- | | |
|---|---|
| L-11 Reestablished the South quarter corner of section 25 online between K-11 and M-11 holding Thomas D. Swenor's distance from K-11 therefore putting the corner in the center of an old North-South road bed. | 12- Established the Northeast corner of the Southeast quarter of the Southwest quarter of section 25 as per B.L.M. instructions for the subdivision of a section. |
|---|---|

C. Description of monument for corner and accessories established to perpetuate locating the position of the corner:

- | | |
|--|---|
| L-11 Set a 5/8" X 32" iron rod with P.S. cap #33981
Wit: 14" Cherry N46°E 45.02'
6" Cherry S52°W 35.04'
8" Cherry S29°E 72.18'
Wooden Post N49°W 26.68'
1/2" capped iron rod #37282 North 15.00'
Centerline of N-S two track East 3' ± | 12- Set a 5/8" X 32" iron rod with P.S. cap #33981
Wit: 10" Maple S63°W 30.85'
6" Basswood N69°W 13.35'
P. Pole N47°E 67.47'
4" Ironwood S68°E 73.32' |
|--|---|

Signed by: Carl T. Kiiskila
 Surveyor's Michigan License No.: 33981

Date: 12-9-04

