

# LAND CORNER RECORDATION CERTIFICATE

Filing Requirement of Act 74, Mich. PA 1970

For Corners In: Emmet			
(County)	Located In	Corner Code #	
1. Public Land Survey	T <u>34N</u> R <u>4W</u>	J-9	
	T <u>34N</u> R <u>4W</u>	I-9	
2. Property Controlling in Section	S _____ T _____ R _____	_____	
	S _____ T _____ R _____	_____	
3. Miscellaneous Property in Section	S _____ T _____ R _____	_____	
	S _____ T _____ R _____	_____	

Register of Deeds Stamp & File Number

4. Lot No: \_\_\_\_\_ Recorded Plat: \_\_\_\_\_

5. Private Claims: \_\_\_\_\_

I, Carl T. Kiiskila, in a field survey on August 30, 2004 do hereby state that under requirements of PA 74, Michigan PA of 1970, the corner points mentioned in lines 1 and 2 above were in conformance with regulations and rules therefore as required in the current manual of survey instructions of the United States Department of the Interior, Bureau of Land Management or by a decree of a Court of Law and/or that the corner points mentioned in lines 3, 4 and 5 above were in conformance with the rules of the Michigan Board of Land Surveyors or by a Decree of a Court of Law; established, re-established, monumented, recovered, found as expressed below:

**NOTE: Not more than 2 corners, all in the same town and range, may be recorded on this certificate.**

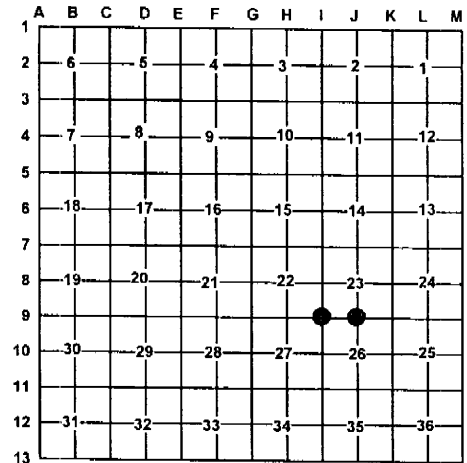

**A. Description of original monument and accessories and/or subsequent restoration:**

<p>J-9 G.L.O. C.W. Cathcart 1840 set quarter section post Wit: Sugar 10 N71°W 6 links Beech 8 S07°E 15 links</p> <p>Kenneth J. Ostling R.L.S. #10068 July 1960 reestablished this corner by proportionate measurement East and West in the center of the East-West road for latitude. Wit: 12" Elm S52°W 27 links 14" Elm S81°W 101 links</p>	<p>I-9 G.L.O. C. W. Cathcart 1840 set post corner to sections 22, 23, 26, and 27. Wit: Sugar 10 S75°W 16 links Beech 6 N80°E 16 links</p> <p>Kenneth J. Ostling R.L.S. #10068 July 1980 reestablished the corner common to sections 22, 23, 26, and 27 using proportionate measurement for latitude and in the approximate center of road for longitude. Wit: 16" Spruce S47°W 57 links 20" Elm N42°W 65 links</p>
---	--

**B. Description of corner evidence found and/or method applies in restoring or re-establishing corner:**

J-9 Found DNR monument	I-9 Found a bent 1 1/2" pipe drove a 5/8" X 32" rerod with P.S. cap #33981 along side.
------------------------	--

**C. Description of monument for corner and accessories established to perpetuate locating the position of the corner:**

<p>J-9 Found DNR monument Wit: 14" Cherry N18°W 23.98' 6" Maple N35°E 29.38' 4" Maple S28°W 10.98' 6" Cherry S64°W 17.11' Carsonite Post North 10'± Centerline of E-W county road</p>	<p>I-9 Set 5/8" X 32" iron rod with P.S. cap #33981 13" J. Pine S35°W 79.60' 13" J. Pine N55°E 74.55' 34" Spruce S54°W 39.10' 40" Maple S53°E 122.01' Centerline of N-S county road East 5'± Centerline of E-W county road</p>
---	--

Signed by: Carl T. Kiiskila

Surveyor's Michigan License No.: 33981

Date: 12-9-04

