

LAND CORNER RECORDATION CERTIFICATE

Filing Requirement of Act 74, Mich. PA 1970

For Corners In: Emmet _____ (County)	Located In _____	Corner Code # _____
---	---------------------	------------------------

1. Public Land Survey	T	<u>34N</u>	R	<u>4W</u>	K-10
	T	<u>34N</u>	R	<u>4W</u>	<u>K-11</u>
2. Property Controlling in Section	S	_____	T	_____	_____
	S	_____	T	_____	_____
3. Miscellaneous Property in Section	S	_____	T	_____	_____
	S	_____	T	_____	_____

Register of Deeds Stamp & File Number

4. Lot No: _____ Recorded Plat: _____

5. Private Claims: _____

I, Carl T. Kiiskila, in a field survey on September 30, 2004 do hereby state that under requirements of PA 74, Michigan PA of 1970, the corner points mentioned in lines 1 and 2 above were in conformance with regulations and rules therefore as required in the current manual of survey instructions of the United States Department of the Interior, Bureau of Land Management or by a decree of a Court of Law and/or that the corner points mentioned in lines 3, 4 and 5 above were in conformance with the rules of the Michigan Board of Land Surveyors or by a Decree of a Court of Law; established, re-established, monumented, recovered, found as expressed below:

NOTE: Not more than 2 corners, all in the same town and range, may be recorded on this certificate.

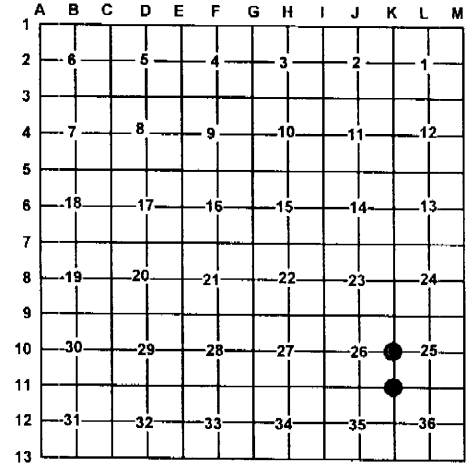

A. Description of original monument and accessories and/or subsequent restoration:

K-10 G.L.O. C.W. Cathcart 1840 Set quarter section post Wit: Sugar 16 S25°W 9 links Lynn 4 S45°E 6 links	K-11 G.L.O. C.W. Cathcart 1840 Set post corner to sections 25, and 26 Wit: Sugar 8 N01°W 10 links Sugar 8 S15°E 20 links July 1960 Kenneth J. Ostling R.L.S. #10068 reestablished corner by double proportionate measurement. Wit: 7" R. Pine S37°E 203 links 5" Cherry N20°E 27.5 links
--	--

B. Description of corner evidence found and/or method applies in restoring or re-establishing corner:

K-10 Reestablished the West quarter corner of section 25 midway and on line between corner K-9 and K-11.	K-11 Found Department of Conservation monument
--	--

C. Description of monument for corner and accessories established to perpetuate locating the position of the corner:

K-10 Set 1" X 32" pipe with standard Department of Natural Resources cap Wit: 6" R. Pine N10°W 17.24' 2" Cherry S89°E 30.94' 10" R. Pine N51°W 25.91' 4" Cherry S60°W 23.33' Blue Carsonite post North 1'±	K-11 Found Department of Conservation monument Wit: 8" Red Pine N12°E 29.00' 12" Red Pine N47°W 39.51' 6" Cherry S31°E 43.53' 7" Cherry S75°E 36.37' Blue Carsonite post North 1'±
---	---

Signed by: Carl T. Kiiskila
 Surveyor's Michigan License No.: 33981

Date: 12-9-04

