

# LAND CORNER RECORDATION CERTIFICATE

Filing Requirement of Act 74, Mich. PA 1970

For Corners In:  
 Emmet \_\_\_\_\_  
 (County)

		Located In		Corner Code #
1. Public Land Survey	T	34N	R 4W	L-10
	T	_____	R _____	_____
2. Property Controlling in Section	S 25	T 34N	R 4W	5
	S _____	T _____	R _____	_____
3. Miscellaneous Property in Section	S _____	T _____	R _____	_____
	S _____	T _____	R _____	_____

**Register of Deeds Stamp & File Number**

4. Lot No: \_\_\_\_\_ Recorded Plat: \_\_\_\_\_

5. Private Claims: \_\_\_\_\_

I, Carl T. Kiiskila, in a field survey on September 2, 2004 do hereby state that under requirements of PA 74, Michigan PA of 1970, the corner points mentioned in lines 1 and 2 above were in conformance with regulations and rules therefore as required in the current manual of survey instructions of the United States Department of the Interior, Bureau of Land Management or by a decree of a Court of Law and/or that the corner points mentioned in lines 3, 4 and 5 above were in conformance with the rules of the Michigan Board of Land Surveyors or by a Decree of a Court of Law; established, re-established, monumented, recovered, found as expressed below:

**NOTE: Not more than 2 corners, all in the same town and range, may be recorded on this certificate.**

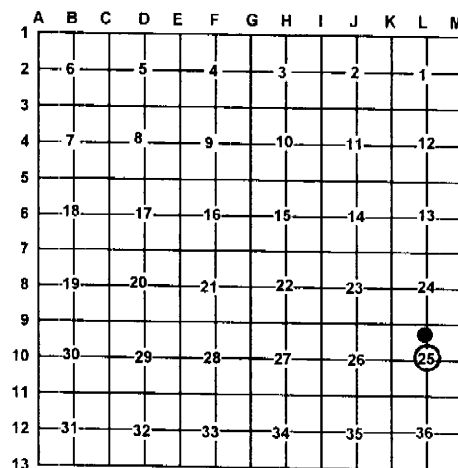

**A. Description of original monument and accessories and/or subsequent restoration:**

L-10 This corner position was not established during the original government survey.

5- This corner position was not established during the original government survey.

**B. Description of corner evidence found and/or method applies in restoring or re-establishing corner:**

L-10 Established the center of section 25 at the intersection of the North-South and East-West quarter lines.

5- Established the Northwest corner of the Southwest quarter of the Northeast quarter of section 25 as per B.L.M. instructions for the subdivision of a section.

**C. Description of monument for corner and accessories established to perpetuate locating the position of the corner:**

L-10 Set a 5/8" X 32" iron rod with P.S. cap #33981  
 Wit: 14" Maple N89°E 57.04'  
 6" Basswood S33°E 29.52'  
 10" Basswood S33°W 40.36'  
 12" Maple N66°W 55.26'  
 Blue Carsonite Post West 33'±  
 Centerline of North- South Trail

5- Set a 5/8" X 32" iron rod with P.S. cap #33981  
 Wit: 8" Yellow Birch S06°E 19.02'  
 12" Maple S71°W 38.35'  
 10" Maple N43°W 51.66'  
 12" Maple S78°E 47.05'  
 Blue Carsonite post North 1'±  
 Center of North-South Road West 13'±

Signed by: \_\_\_\_\_

Carl T. Kiiskila

Date: \_\_\_\_\_

12-9-04

Surveyor's Michigan License No.: 33981

