

EMMET COUNTY REMONUMENTATION SURVEY PROGRAM

MAR 16 1994

LAND CORNER RECORDATION CERTIFICATE

1994 FEB 14 AM 10:12

Filing Requirement of Act 74, Mich. P.A. 1970

For corners in
EMMET

COMMISSION

Alma L. Sipe
REGISTER OF DEEDS

	Located In:	Corner Code #
1. Public Land Survey	SECTION 17 T 34N R 05W	E5
	T - R -	-
	T - R -	-
	T - R -	-
2. Property Controlling in Section	S - T - R -	-
	S - T - R -	-
3. Miscellaneous Property in Sec.	S - T - R -	-
	S - T - R -	-

LIBER A

PAGE 3

Register of Deeds Stamp & File Number

4. Lot No. _____, Recorded Plat _____
5. Private Claims _____

I, Michael A. Trowbridge, in a field survey on 11 / 22, 19 93, do hereby certify that under requirements of P.A. 74, Michigan P.A. of 1970, the corner points mentioned in lines 1 and 2 above were in conformance with regulations and rules therefore as required in the current manual of survey instructions of the United States Department of the Interior, Bureau of Land Management or by a decree of a Court of Law and/or that the corner points mentioned in lines 3, 4 and 5 above were in conformance with the rules of the Michigan Board of Land Surveyors or by a Decree of a Court of Law; established, re-established, monumented, re-monumented, recovered, found as expressed below:

NOTE: Not more than 4 corners, all in the same town and range, may be recorded on this certificate.

	A	B	C	D	E	F	G	H	I	J	K	L	M
2	6	5	4	3	2	1							
3													
4	7	8	9	10	11	12							
5													
6	18	17	16	15	14	13							
7													
8	19	20	21	22	23	24							
9													
10	30	29	28	27	26	25							
11													
12	31	32	33	34	35	36							
13													

A. Description of original monument and accessories and/or subsequent restoration:

- E5 1841, GLO SURVEYOR SET POST & WITN'S: HEMLOCK 10 N60E 33, CEDAR 6 N77W 25;
1885, KEEP, CO. SUR. B1/P40-41, FLD. NOTES; FOUND OLD BEARING, CEDAR 8 N74 W 25 & ESTABLISHED COR. TO SEC. 8-9-16-17... FOUND LARGE BOULDER 6" BELOW SURFACE-WE MARKED IT WITH A CROSS & LEFT IT; NEW BEARING, HEMLOCK 18 N75E 26;
1958, E.C.R.D. COMM. 401 (7) FOUND 1/2" BOLT, BURR ON TOP & WITN'S: ANCHOR POST W. 31.2', TEL. POST E. 32.3', ANCHOR S.E. 40.5;
1979, GREEN, L2/P31, FOUND 3/4" PIPE AT ROAD SURFACE & WITN'S: PP N77E 36.53, TP N26W 62.78, GUY POLE N87W 31.56;
1992, TROWBRIDGE, L3/P59, FOUND CROSS ON BOULDER PER KEEP'S 1885 FIELD NOTES AS ABOVE, 3.08' E. OF PIPE CALLED FOR IN L2/P31 ABOVE, & 3.0' EAST OF BOLT CALLED FOR IN ECRC RECORD, 401 (7); TROWBRIDGE SET 1/2" REROD, CAP 27463 OVER CROSS ON BOULDER & WITNESSES: 28.72' TO NAIL IN TOP N. FC. COR. FENCE POST AZ. 93° 27463 CAP/NAIL, 33.80' TO SPIKE IN W. FC. PP AZ. 78°, 54.35' TO NAIL IN E. FC. APPLE TREE AZ. 34° 27463 CAP/NAIL, 29.34' TO W. FC. CUTOFF UTIL. POLE AZ. 90°, 63.30' TO SE COR. MBT PEDESTAL AZ. 336°
- B. Description of corner evidence found and/or method applied in restoring or reestablishing corner:

- E5, 1993, TROWBRIDGE FOUND EVIDENCE AS IN L3/P59 CORNER RECORD AS DESCRIBED IN ..A.. ABOVE; ACCEPTED CROSS ON ROCK PER KEEP AS BEST AVAILABLE EVIDENCE OF THIS GLO CORNER.

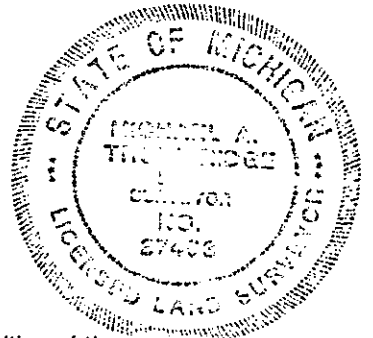

C. Description of monument for corner and accessories established to perpetuate locating the position of the corner:

- E5, I SET AN EMMET COUNTY SURVEY REMONUMENTATION PROGRAM MARKER & MONUMENT BOX IN THE SAME POSITION AS THE 1/2" REROD, CAP NO. 27463 DESCRIBED IN L3/P59. WITNESSES ARE THE SAME AS DESCRIBED IN L3/P59, AS NOTED ABOVE IN 1992/TROWBRIDGE, & AS SHOWN AS FOLLOWS:
28.72' TO NAIL IN TOP N. FC. COR. FENCE POST
AZ. 93° 27463 CAP/NAIL, 33.80' TO SPIKE IN W. FC. PP AZ. 78°, 54.35' TO NAIL IN E. FC. APPLE TREE AZ. 34° 27463 CAP/NAIL, 29.34' TO W. FC. CUTOFF UTIL. POLE AZ. 90°, 63.30' TO SE COR. MBT PEDESTAL AZ. 336°

Signed by Michael A. Trowbridge Date 12/31/93
Surveyor's Michigan License No. 27463



LIBER A
PAGE 4

SCALE 1" = 20'

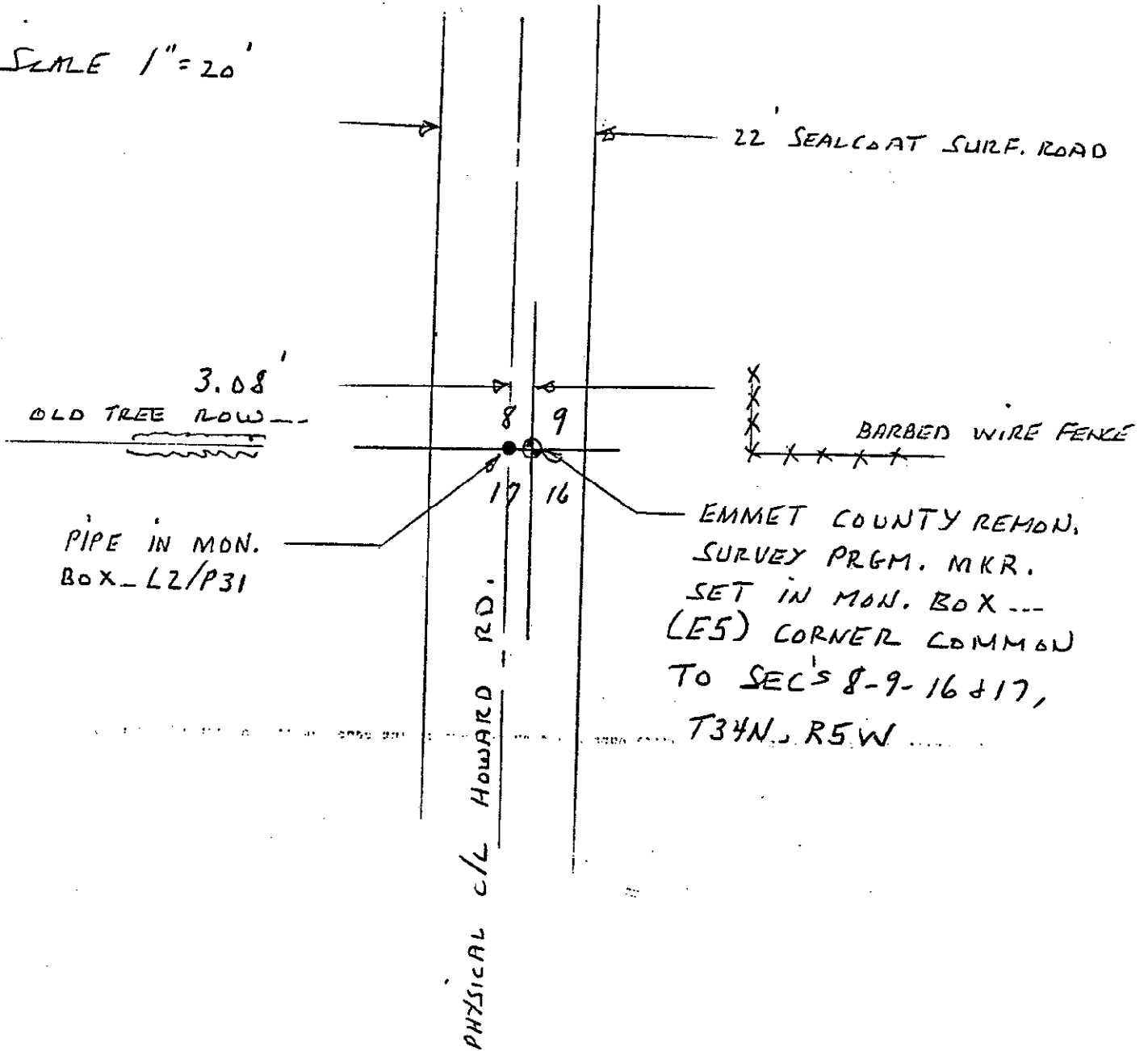

Michael A. Jowhitz

