

SURVEY & REMONUMENTATION

APR 27 1995

COMMISSION

LAND CORNER RECORDATION CERTIFICATE
Filing Requirement of Act 74, Mich. P.A. 1970

STATE OF MICHIGAN
EMMET COUNTY
RECORDED

1994 DEC 27 AM 10:27

Alma H. Sips
REGISTER OF DEEDS

For corners in
EMMET

(County)

Located In:

Corner Code #

Table with 5 rows and 4 columns: Item, Section, T, R, Corner Code. Includes handwritten 'ECRP #61' and 'M2'.

LIBER A
PAGE 55

Register of Deeds Stamp & File Number

4. Lot No. , Recorded Plat
5. Private Claims

Grid table with columns A-L and rows 2-13, containing numbers 1-36.

1. Michael A. Trowbridge, in a field survey on 12 / 02, 19 94, do hereby certify that under requirements of P.A. 74, Michigan P.A. of 1970, the corner points mentioned in lines 1 and 2 above were in conformance with regulations and rules therefore as required in the current manual of survey instructions of the United States Department of the Interior, Bureau of Land Management or by a decree of a Court of Law and/or that the corner points mentioned in lines 3, 4 and 5 above were in conformance with the rules of the Michigan Board of Land Surveyors or by a Decree of a Court of Law; established, re-established, monumented, re-monumented, recovered, found as expressed below:

NOTE: Not more than 4 corners, all in the same town and range, may be recorded on this certificate.

A. Description of original monument and accessories and/or subsequent restoration:

M2...
SEE BACK OF THIS FORM FOR CHRONOLOGY...

B. Description of corner evidence found and/or method applied in restoring or reestablishing corner:

M2...
FOUND MAIN'S PIPE AND WITNESSES SAME PER LIBER 2, PAGE 136, AS STATED IN CHRONOLOGY ON BACK.

I FOUND THIS PIPE TO REPRESENT THE BEST AVAILABLE EVIDENCE FOR THIS CORNER.

APPROVED LAND CORNER
P.A. 645 OF 1990
Emmet County
27 DEC. 1994

C. Description of monument for corner and accessories established to perpetuate locating the position of the corner:

M2...
I SET A 2" DIAMETER, PVC PIPE WITH A BASE MAGNET AND STANDARD BRASS EMMET COUNTY REMONUMENTATION CAP IN THE SAME POSITION AS THE PIPE NOTED IN "B" ABOVE...

...WITNESSES...
24" MAPLE N43°W 22.78' NAIL/CAP# 27463
4" PINE N78°E 45.26' NAIL/CAP# 27463
28" MAPLE N06°W 61.37' NAIL/CAP# 27463
E/W FENCE NORTH 14' (+/-)
...NEW WITNESSES SET...
NAIL/CAP# 27463 AZ= 308° 26.87' CEDAR FENCE POST
NAIL/CAP# 27463 AZ= 215° 24.58' CEDAR FENCE POST

Signed by Michael A. Trowbridge

Date 12/2/94

Surveyor's Michigan License No. 27463

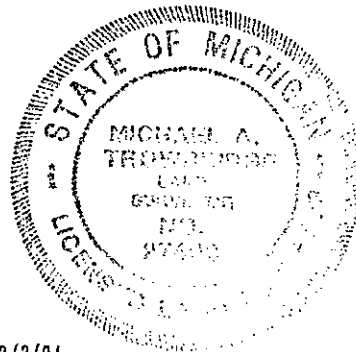

CHRONOLOGY OF GLO CORNER

REMON. CORNER # 61 LCRC # 36-05-M2 TOWNSHIP...PLEASANTVIEW

E1/4C-1,T36N, R5W

SURVEYOR: MICHAEL A. TROWBRIDGE, PLS # 27463

E.C.R. CONTRACT # 94-

DATE	SURVEYOR	FOUND	SET (WITNESSES)
1840	GLO	SET POST	BEECH 14 S38E 18 BEECH 18 N53W 26
1879	HARTZLER	SHOWS MAP & STAKE & DIST. S N. & S. PG. 75 PL. P.V.TWP.HWY.REG.	
1913	MAIN...	SET GAS PIPE WITH POST CORNER MAINTAINED FROM L.1,PG.274 L.A,PG.33 GOV'T BEARINGS	
1985	TROWBRIDGE	FOUND MAIN'S PIPE L2,P136 (A2)	SURFACED MAIN'S PIPE WITH 1/2" REROD, CAP NO. 27463



Michael A. Trowbridge

3605-M2

THIS REPRESENTS THE PHYSICAL ROAD AS IT EXISTS...

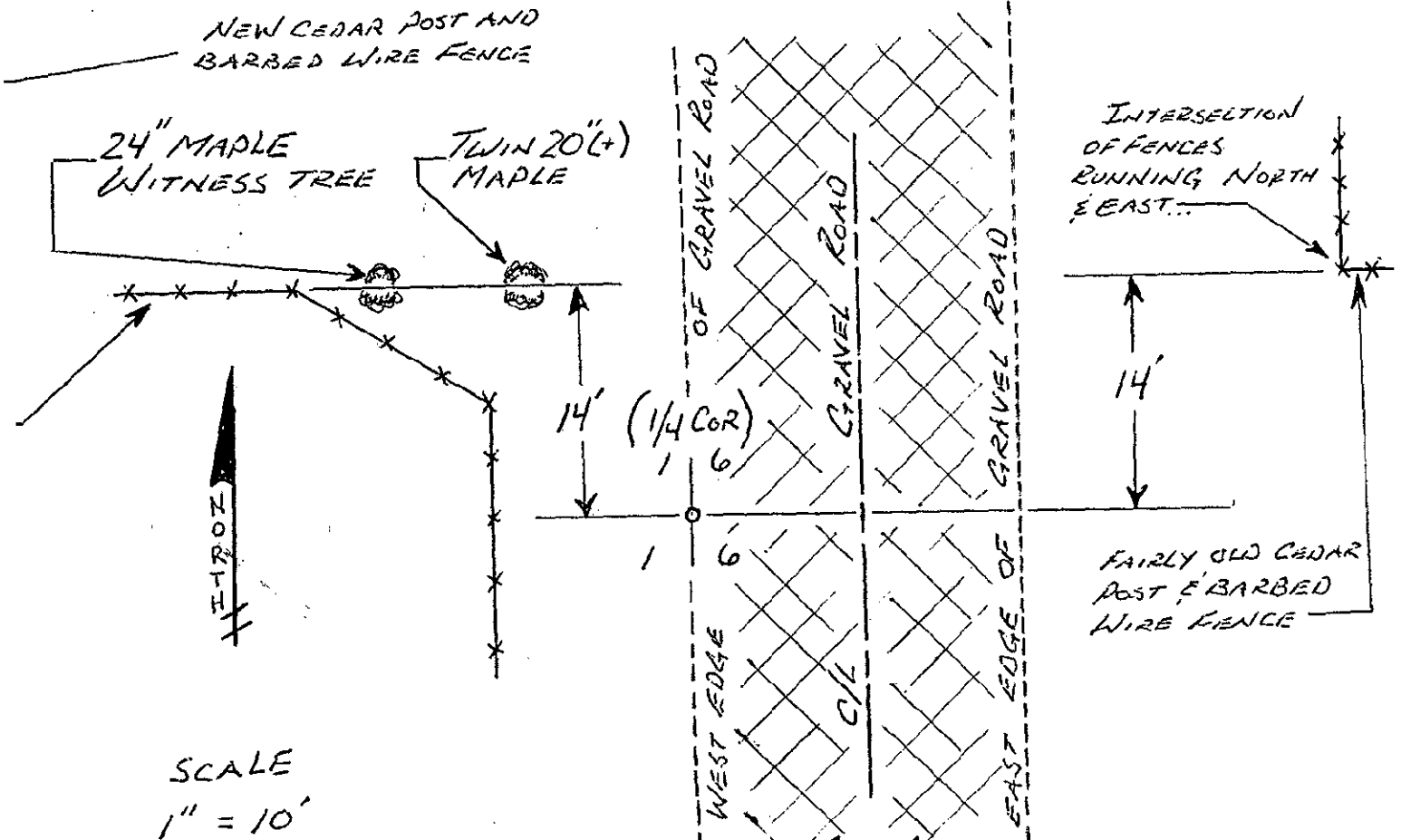

SCALE
1" = 10'

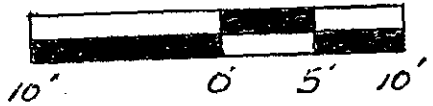

(NOTE)
1/4 CORNER COINCIDES WITH C/L OF GRAVEL ROAD FARTHER TO THE SOUTH, WHEN ROAD STRAIGHTENS...