

MAR 16 1994

EMMET COUNTY REMONUMENTATION SURVEY PROGRAM

1994 FEB 14 AM 10:13

COMMISSION

LAND CORNER RECORDATION CERTIFICATE
Filing Requirement of Act 74, Mich. P.A. 1970

For corners in

EMMET

(County)

Located In:

Corner Code #

- | | | | |
|------------------------------------|------------|---------------|----|
| 1. Public Land Survey | SECTION 29 | T 36 N R 06 W | D9 |
| | | T - R - | - |
| | | T - R - | - |
| | | T - R - | - |
| | | T - R - | - |
| 2. Property Controlling in Section | S - | T - R - | - |
| | S - | T - R - | - |
| 3. Miscellaneous Property in Sec. | S - | T - R - | - |
| | S - | T - R - | - |

ECRP # 16

Glenna B. Sipe

REGISTER OF DEEDS

LIBER A

PAGE 8

Register of Deeds Stamp & File Number

4. Lot No. _____, Recorded Plat _____
5. Private Claims _____

I, Michael A. Trowbridge, in a field survey on 11 / 22, 1993, do hereby certify that under requirements of P.A. 74, Michigan P.A. of 1970, the corner points mentioned in lines 1 and 2 above were in conformance with regulations and rules therefore as required in the current manual of survey instructions of the United States Department of the Interior, Bureau of Land Management or by a decree of a Court of Law and/or that the corner points mentioned in lines 3, 4 and 5 above were in conformance with the rules of the Michigan Board of Land Surveyors or by a Decree of a Court of Law; established, re-established, monumented, re-monumented, recovered, found as expressed below:

NOTE: Not more than 4 corners, all in the same town and range, may be recorded on this certificate.

A. Description of original monument and accessories and/or subsequent restoration:

- D9
1840, GLO SURVEYOR, SET POST & WITNESSES: SUGAR 6 N48W 17, BEECH 7 S56W 23
1911, MAIN, LA, P28 & L1, P32-33; §5 PER MAIN'S RECORD: CEDAR POST, 7"/3/1-2" LONG, 1/2" ROD IN CENTER, STOVE CASTINGS, PANNING MILL CRANK & STONE SET 1895 & STANDS GOOD WITH GOV'T BEARINGS AT THIS TIME...WITNESSES: NBY BEECH 7 N57-1/2W 81
1979, FERGUSON, L2, P10; FOUND RAILROAD SPIKE & TOOK FOLLOWING WITNESSES: 16" MAPLE S79E 43.0', 5" MAPLE N62E 37.3', 4" MAPLE N70W 33.85', 10" MAPLE S53W 44.52'
1985, TROWBRIDGE, L2, P134; FOUND AS PER MAIN'S 1911 RECORDS ABOVE; SET 1/2" REROD, CAP NO. 27463 & TOOK FOLLOWING WITNESSES: 5" MAPLE 34.45' S39E, 4" MAPLE 48.75' S49W, 1/2" REROD 37.87' N85W, BOAT SPIKE (FERGUSON'S RAILROAD SPIKE) N80W 4.90'

B. Description of corner evidence found and/or method applied in restoring or reestablishing corner:

- D9
1993, TROWBRIDGE FOUND 1/2" REROD CAP # 27463 AS PER L2, P134/TROWBRIDGE CORNER RECORD NOTED IN ..A.. ABOVE

NOTE...RAILROAD SPIKE (I CALL BOAT SPIKE) IS 1' LONG WITH TOP BENT EAST; FOUND NO EVIDENCE OF IRON UNDERNEATH!

I CONCUR WITH MAIN'S 1911 POSITION, & MY PERPETUATION OF THE SAME PER L2, P134 AS NOTED IN ..A.. ABOVE AS THE BEST AVAILABLE EVIDENCE OF THE ORIGINAL POSITION OF THIS GLO CORNER

NOTE: I DID NOT USE THE RAILROAD SPIKE, L2, P10/FERGUSON/1979!

NOTE: THE 1/2" REROD AT 37.87', N85W WAS PULLED.....

C. Description of monument for corner and accessories established to perpetuate locating the position of the corner:

- D9, I SET EMMET COUNTY SURVEY REMONUMENTATION MARKER & MONUMENT BOX IN THE SAME POSITION AS MY 1/2" REROD, CAP NO. 27463, PER L2, P134 NOTED IN A & B ABOVE & FOLLOWING: OLD WITNESSES WITH MORE SPECIFICS: 5" MAPLE 34.45' S39'E SPIKE/N. FC./BLAZED TOWARD CORNER, CAP NO. 27463/SPIKE; 4" MAPLE 48.75' S49'W SPIKE/E. FC./BLAZED TOWARD CORNER, CAP NO. 27463/SPIKE; BOAT SPIKE N80'W 4.90'; NEW WITNESSES: 5/8" REROD WEST 33.04'; 27463 CAP/SPIKE IN N. FC. 20" MAPLE 35.39' AZ. 45°; 27463 CAP/SPIKE IN N. FC. 10" ASH 32.46' AZ. 130°.

	A	B	C	D	E	F	G	H	I	J	K	L	M
2	6		5		4		3		2		1		
3													
4	7		8		9		10		11		12		
5													
6	18		17		16		15		14		13		
7													
8	19		20		21		22		23		24		
9													
10	30		29		28		27		26		25		
11													
12	31		32		33		34		35		36		
13													

Signed by Michael A. Trowbridge Date _____
Surveyor's Michigan License No. 27463

12/31/93

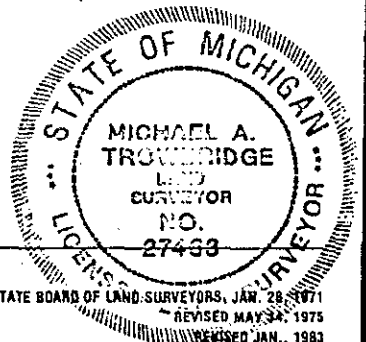

FORM APPROVED BY MICHIGAN STATE BOARD OF LAND SURVEYORS, JAN. 28, 1971
REVISED MAY 24, 1975
REVISED JAN., 1983

*** SEE BACK FOR SKETCH ***

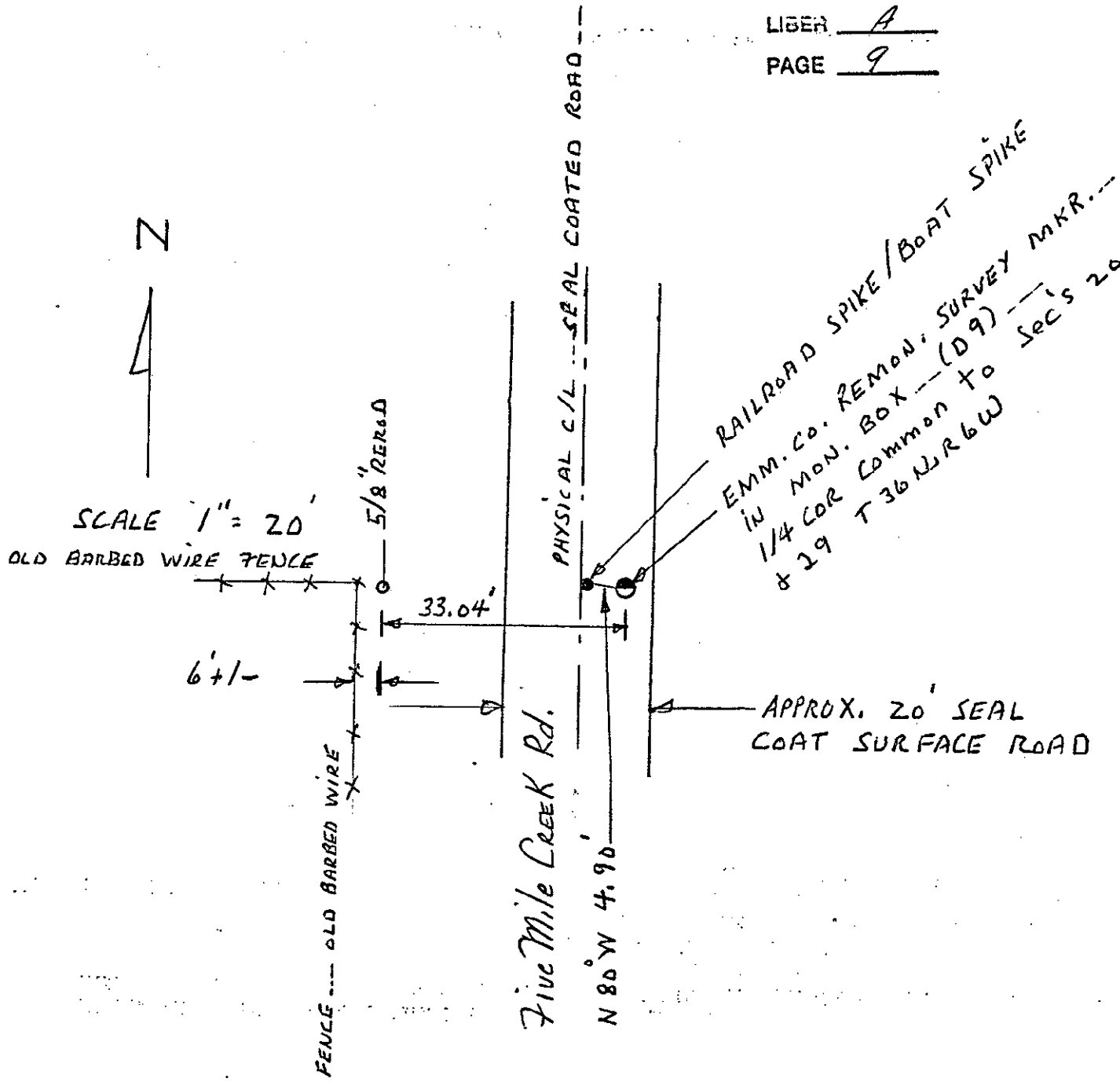

Michael A. Townbridge

