

LAND CORNER RECORDATION CERTIFICATE
Filing Requirement of Act 74, Mich. PA 1970

For Corners In:			
Emmet	Located In	Corner Code #	
(County)			
1. Public Land Survey	T 36 N R 6 W	J-4	
	T 36 N R 6 W	J-5	
2. Property Controlling in Section	S _____ T _____ R _____		
	S _____ T _____ R _____		
3. Miscellaneous Property in Section	S _____ T _____ R _____		
	S _____ T _____ R _____		

Register of Deeds Stamp & File Number

4. Lot No: _____ Recorded Plat: _____

5. Private Claims: _____

I, Carl T. Kiiskila, in a field survey on July 5, 2000 do hereby state that under requirements of PA 74, Michigan PA of 1970, the corner points mentioned in lines 1 and 2 above were in conformance with regulations and rules therefore as required in the current manual of survey instructions of the United States Department of the Interior, Bureau of Land Management or by a decree of a Court of Law and/or that the corner points mentioned in lines 3, 4 and 5 above were in conformance with the rules of the Michigan Board of Land Surveyors or by a Decree of a Court of Law; established, re-established, monumented, recovered, found as expressed below:

NOTE: Not more than 2 corners, all in the same town and range, may be recorded on this certificate.

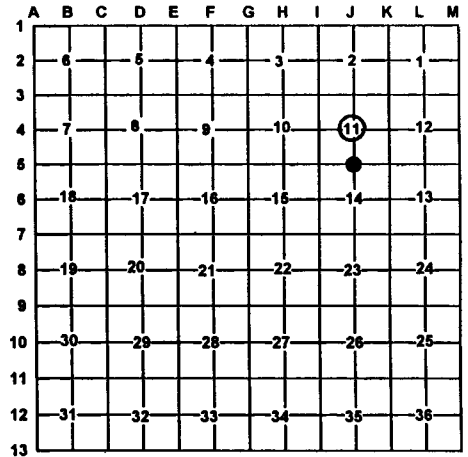

A. Description of original monument and accessories and/or subsequent restoration:

J-4 This corner position was not established during the original government survey.

J-5 GLO John Mullett DS 1840
Set quarter section post
Wit: Ironwood 6" N15°W 5 links
Sugar 6" S14°W 13 links

Liber 282, Page 31, Nicholas B. DeYoung RLS #20705 used this corner position for his survey in section 14. No description of the monument was given.

B. Description of corner evidence found and/or method applies in restoring or re-establishing corner:

J-4 Set the center of section 11 at the intersection of the North-South and East-West on quarter lines.

J-5 Found a 12" boat spike fitting Nicholas B. DeYoung survey in section 14.

C. Description of monument for corner and accessories established to perpetuate locating the position of the corner:

J-4 Set 5/8" X 32 rered with PS cap #33981
Wit: Utility Pole N42°W 63.80'
7" Maple N53°E 76.02'
10" Maple N85°E 62.40'
18" Maple S40°E 80.57'
¢ of Hurd Rd. West North 7'±
¢ of State North/South East 22'±
Found 5/8" bar N68°E 22.91'

J-5 Replaced 12" boat spike with 5/8"X32" rered with P.S. cap and monument box.
Wit: 28" Maple S13°E 120.13'
* 16" White Pine N83°W 58.01'
Fence post N68°E 30.17'
N. post on entrance to gravel pit N64°W 95.25'

*Old witness by others

Signed by: Carl T. Kiiskila
Surveyor's Michigan License No.: 33981

Date: 8-1-00

