

# LAND CORNER RECORDATION CERTIFICATE

Filing Requirement of Act 74, Mich. PA 1970

For Corners In: Emmet (County)	Located In	Corner Code #
1. Public Land Survey	T <u>36 N</u> R <u>6 W</u>	<u>K-4</u>
	T _____ R _____	_____
2. Property Controlling in Section	S <u>11</u> T <u>36 N</u> R <u>6 W</u>	<u>14</u>
	S _____ T _____ R _____	_____
3. Miscellaneous Property in Section	S _____ T _____ R _____	_____
	S _____ T _____ R _____	_____

4. Lot No: \_\_\_\_\_ Recorded Plat: \_\_\_\_\_

5. Private Claims: \_\_\_\_\_

I, Carl T. Kiiskila, in a field survey on July 5, 2000 do hereby state that under requirements of PA 74, Michigan PA of 1970, the corner points mentioned in lines 1 and 2 above were in conformance with regulations and rules therefore as required in the current manual of survey instructions of the United States Department of the Interior, Bureau of Land Management or by a decree of a Court of Law and/or that the corner points mentioned in lines 3, 4 and 5 above were in conformance with the rules of the Michigan Board of Land Surveyors or by a Decree of a Court of Law; established, re-established, monumented, recovered, found as expressed below:

**NOTE: Not more than 2 corners, all in the same town and range, may be recorded on this certificate.**

Register of Deeds Stamp & File Number

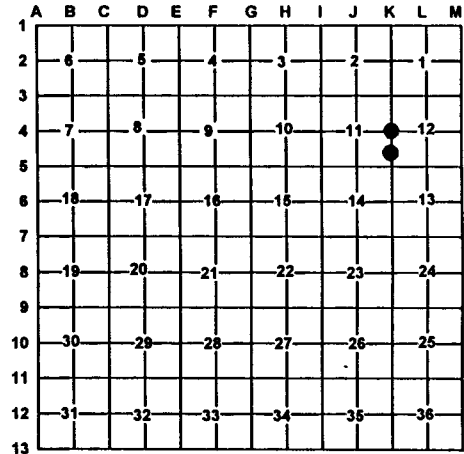

**A. Description of original monument and accessories and/or subsequent restoration:**

K-4 GLO John Mullett DS 1840  
Beech 9" for Quarter section corner  
No witness given

14- This corner position was not established during the original government survey.

**B. Description of corner evidence found and/or method applies in restoring or re-establishing corner:**

K-4 Reestablished the East quarter corner of Section 11 by single proportionate measurement between K-3 and K-5

14 Established the Southeast corner of the Northeast quarter of the Southeast quarter of Section 11 as per B.L.M. instructions for the subdivision of a section.

**C. Description of monument for corner and accessories established to perpetuate locating the position of the corner:**

K-4 Set DNR monument and Carsonite post

14 Set 5/8"x32 rerod with PS cap #33981 and Carsonite post

Wit: 3" Balsam N30°E 37.99'  
8" Maple N84°E 35.87'  
5" Balsam S33°E 47.05'  
6" Balsam N82°W 41.48'  
12" Old Poplar with fence wire East 60' ±  
Corner falls in ¼ of East/West trail road

Wit: 14" Cherry N12°E 10.13'  
12" Cherry N86°E 45.23'  
10" Maple N86°W 28.18'  
4" Maple S04°W 28.44'  
¼ of North/South trail road West 13'

Signed by: Carl T. Kiiskila  
Surveyor's Michigan License No.: 33981

Date: 8-1-00

