

**LAND CORNER RECORDATION CERTIFICATE**  
 Filing Requirement of Act 74, Mich. PA 1970

For Corners In: Emmet (County)		Located In	Corner Code #
1. Public Land Survey	T	36 N R 6 W	K-5
	T	_____ R _____	_____
2. Property Controlling in Section	S 11	T 36 N R 6 W	13
	S _____	T _____ R _____	_____
3. Miscellaneous Property in Section	S _____	T _____ R _____	_____
	S _____	T _____ R _____	_____

Register of Deeds Stamp & File Number

4. Lot No: \_\_\_\_\_ Recorded Plat: \_\_\_\_\_

5. Private Claims: \_\_\_\_\_

I, Carl T. Kiiskila, in a field survey on July 5, 2000 do hereby state that under requirements of PA 74, Michigan PA of 1970, the corner points mentioned in lines 1 and 2 above were in conformance with regulations and rules therefore as required in the current manual of survey instructions of the United States Department of the Interior, Bureau of Land Management or by a decree of a Court of Law and/or that the corner points mentioned in lines 3, 4 and 5 above were in conformance with the rules of the Michigan Board of Land Surveyors or by a Decree of a Court of Law; established, re-established, monumented, recovered, found as expressed below:

**NOTE: Not more than 2 corners, all in the same town and range, may be recorded on this certificate.**

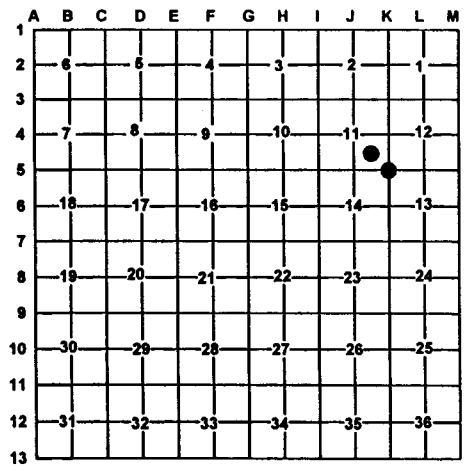

A. Description of original monument and accessories and/or subsequent restoration:

K-5 GLO John Mullett DS 1840	13- This corner position was not established during the original government survey.
Set corner of Sections 11,12,13, and 14	
Wit: 14" Sugar S39°W 16 links	
8" Sugar N61°E 21 links	

B. Description of corner evidence found and/or method applies in restoring or re-establishing corner:

K-5 Set standard DNR monument at a intersection of good North-South fence and fence going East. This position fits reasonably well with original G.L.O. distances North, South, East and West.	13 Established the Southwest corner of the Northeast quarter of the Southeast quarter section 11 per B.L.M. instruction for the subdivision of a section.
--	---

C. Description of monument for corner and accessories established to perpetuate locating the position of the corner:

K-5 Set DNR monument and Carsonite post	13 Set 5/8" x 32 rerod with PS cap #33981 and Carsonite post
Wit: 8" Maple N03°W 38.26'	Wit: 8" Maple N08°W 31.34'
10" Maple N61°E 20.58'	6" Maple N61°E 21.94'
8" Triple Maple South 22.01'	8" Twin Cherry S19°W 6.04'
6" Maple N81°W 19.93'	8" Cherry S85°W 12.55'
¢ of North/South trail road West 11'±	¢ of trail road Northeast 95'±

Signed by: Carl T. Kiiskila Date: 8-1-00

Surveyor's Michigan License No.: 33981

