

LAND CORNER RECORDATION CERTIFICATE

Filing Requirement of Act 74, Mich. PA 1970

For Corners In: Emmet (County)	Located In	Corner Code #
1. Public Land Survey	T _____ R _____	_____
2. Property Controlling in Section	T _____ R _____	_____
	S _____ T 36N R 6W	K-7
	S _____ T 36N R 6W	J-7
3. Miscellaneous Property in Section	S _____ T _____ R _____	_____
	S _____ T _____ R _____	_____

Register of Deeds Stamp & File Number

4. Lot No: _____ Recorded Plat: _____

5. Private Claims: _____

I, Carl T. Kiiskila, in a field survey on July 5, 2000 do hereby state that under requirements of PA 74, Michigan PA of 1970, the corner points mentioned in lines 1 and 2 above were in conformance with regulations and rules therefore as required in the current manual of survey instructions of the United States Department of the Interior, Bureau of Land Management or by a decree of a Court of Law and/or that the corner points mentioned in lines 3, 4 and 5 above were in conformance with the rules of the Michigan Board of Land Surveyors or by a Decree of a Court of Law; established, re-established, monumented, recovered, found as expressed below:

NOTE: Not more than 2 corners, all in the same town and range, may be recorded on this certificate.

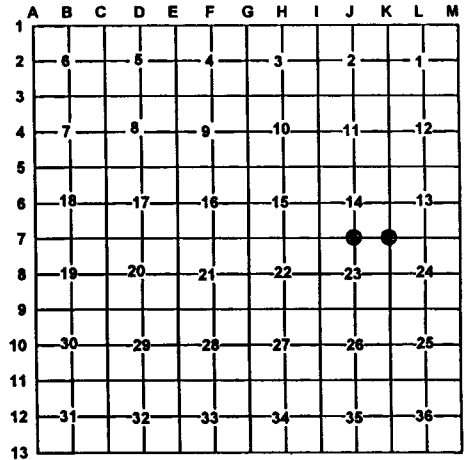

A. Description of original monument and accessories and/or subsequent restoration:

K-7 J-4 GLO John Mullett DS 1840
Set post corner section 14, 13, 23, and 24
Wit: Sugar 8" N47°W 26 links
Beech 7" N52°E 26 links

J-7 GLO John Mullett DS 1840
Set quarter section post
Wit: Birch 6" N73°E 28 links
Birch 15" S58°W 13 links
Liber 1, Page 211, Richard Bidstrup PE & RLS #11360
Found a 2" pipe for corner
Wit: S56°E 54.35' Fence post
S28°W 37.95' Fence post
North 37.73' P. Pole
Liber 282, Page 31 Nicholas B. DeYoung RLS#20705
Found 2" pipe

Richard Bidstrup, P.E., R.L.S. #11360. Set the NE corner of section 23 while doing a section break on December 27, 1972.
Wit: Fence post S02°W 24.28'
P. Pole S50°W 24.54'
15" Maple N48°E 27.55'

Thomas Swenor, P.S. #37282. Found corner while doing a survey in section 24 on November 8, 1991. Same witnesses.

B. Description of corner evidence found and/or method applies in restoring or re-establishing corner:

K-7 Found a 5/8" rod with R. Bidstrup R.L.S. cap fitting his survey in section 23.

J-7 Found a 2" pipe fitting Nicholas B. DeYoung's survey.

C. Description of monument for corner and accessories established to perpetuate locating the position of the corner:

K-7 Set 5/8" rerod with PS cap #33981
Wit: 10" Elm N08°W 21.53'
10" Maple N43°E 26.32'
8" Apple S05°E 50.94'
Power pole S52°W 42.48'
Centerline of power line south 14±

J-7 Set 5/8"X12" rerod with PS cap #33981 in 2" iron pipe.
Added monument box
Wit: New Power Pole North 36.98'
16" Box Elder N42°E 35.98'
8" Triple Apple S45°E 82.48'
Power Pole S11°W 32.82'

Signed by: Carl T. Kiiskila
Surveyor's Michigan License No.: 33981

Date: 8-1-00

