

LAND CORNER RECORDATION CERTIFICATE
Filing Requirement of Act 74, Mich. P.A. 1970

For corners in

<u>Emmet</u> (County)	Located In:	Corner Code #
1. Public Land Survey	T <u>37N</u> R <u>4W</u>	<u>E-4</u>
	T _____ R _____	_____
2. Property Controlling in Section	S <u>8</u> T <u>37N</u> R <u>4W</u>	<u>7</u>
	S _____ T _____ R _____	_____
3. Miscellaneous Property in Sec.	S _____ T _____ R _____	_____
	S _____ T _____ R _____	_____

Register of Deeds Stamp & File Num

4. Lot No. _____, Recorded Plat _____

5. Private Claims _____

I, Carl T. Kiiskila, in a field survey on Mar. 09, 19 99 do hereby state that under requirements of P.A. 74, Michigan P.A. of 1970, the corner points mentioned in lines 1 and 2 above were in conformance with regulations and rules therefore as required in the current manual of survey instructions of the United States Department of the Interior, Bureau of Land Management or by a decree of a Court of Law and /or that the corner points mentioned in lines 3, 4 and 5 above were in conformance with the rules of the Michigan Board of Land Surveyors or by a Decree of a Court of Law; established, re-established, monumented, recovered, found as expressed below:

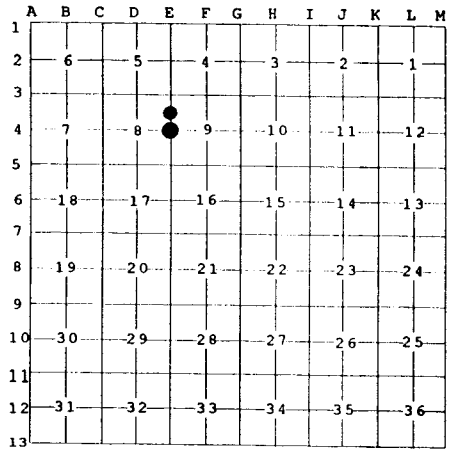

NOTE: Not more than 2 corners, all in the same town and range, may be recorded on this certificate.

A. Description of original monument and accessories and/or subsequent restoration:

- E-4 GLO - John Mullett, D.S. - Dec. 1840.
Set quarter section post.
Wit: Cedar 9" S 11° W 22 links
Cedar 10" N 40° W 8 links
- 7 - This corner position was not established during the original government survey.

On page 276-7 of County Surveyor notes October 30, 1892, Sidney G. Main found original B.T. stumps.

Liber 3, page 173, M. Trowbridge, PS #27463 in January 1997 found and witnessed Beryl M. Jones, LS #23514 single proportioned position for this corner.

B. Description of corner evidence found and/or method applied in restoring or reestablishing corner:

- E-4 Found and accepted a 1/2" rerod with Beryl M. Jones, LS #23514 cap.
- 7 - Established the Northeast corner of the Southeast quarter of the Northeast quarter of Section 8 as per standard B.L.M. instructions for the subdivision of a section.

C. Description of monument for corner and accessories established to perpetuate locating the position of the corner:

- E-4 Set standard DNR monument and carsonite marker post.
Wit: Set nail in 12" Tamarack East 18.06'
Set nail in 6" Cedar S 87° W 20.79'
Set nail in 3" Spruce S 71° W 50.73'
Carsonite post North 1'
- 7 - Set 5/8" x 32" rerod with PS cap.
Wit: Set nail in 6" Maple N 88° E 29.21'
Set nail in 12" twin Maple S 2° W 11.78'
Set nail in 11" Maple S 83° W 11.82'
Set nail in 5" Maple clump N 62° W 4.53'
Carsonite post North 1'

Signed by Carl T. Kiiskila
 Surveyor's Michigan License No. 33981



Date 7-21-99