

LAND CORNER RECORDATION CERTIFICATE
Filing Requirement of Act 74, Mich. P.A. 1970

For corners in

<u>Emmet</u> (County)	Located In:	Corner Code #
1. Public Land Survey	T _____ R _____	_____
2. Property Controlling in Section	S <u>8</u> T <u>37N R 4W</u>	<u>14</u>
3. Miscellaneous Property in Sec.	S _____ T _____ R _____	<u>9</u>

Register of Deeds Stamp & File Num

4. Lot No. _____, Recorded Plat _____

5. Private Claims _____

I, Carl T. Kiiskila, in a field survey on Apr. 19, 19 99 do hereby state that under requirements of P.A. 74, Michigan P.A. of 1970, the corner points mentioned in lines 1 and 2 above were in conformance with regulations and rules therefore as required in the current manual of survey instructions of the United States Department of the Interior, Bureau of Land Management or by a decree of a Court of Law and /or that the corner points mentioned in lines 3, 4 and 5 above were in conformance with the rules of the Michigan Board of Land Surveyors or by a Decree of a Court of Law; established, re-established, monumented, recovered, found as expressed below:

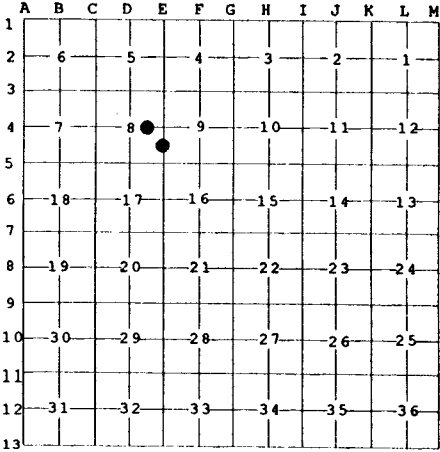

NOTE: Not more than 2 corners, all in the same town and range, may be recorded on this certificate.

A. Description of original monument and accessories and/or subsequent restoration:

- 14 - This corner position was not established during the original government survey.
- 9 - This corner position was not established during the original government survey.

B. Description of corner evidence found and/or method applied in restoring or reestablishing corner:

- 14 - Established the Southeast corner of the Northeast quarter of the Southeast quarter of Section 8 per standard B.L.M. instructions for the subdivision of a section.
- 9 - Established the Southwest corner of the Southeast quarter of the Northeast quarter of Section 8 per standard B.L.M. instructions for the subdivision of a section.

C. Description of monument for corner and accessories established to perpetuate locating the position of the corner:

- | | |
|--------------------------------------------------------------------|--------------------------------------------------------|
| 14 - Set 1" x 48" iron pipe with PS cap and carsonite marker post. | 9 - Set 1" x 60" iron pipe with PS cap in beaver pond. |
| Wit: Set nail in 6" Ash N 30° W 25.20' | Wit: Set nail in 10" Cedar S 39° W 57.77' |
| Set nail in 10" Spruce N 13° E 32.50' | Set nail in 10" Cedar S 14° W 60.26' |
| Set nail in 8" Cedar S 57° E 18.26' | Set nail in 5" Spruce S 80° E 62.45' |
| Set nail in 9" Cedar S 2° E 30.14' | Carsonite post North 1' |
| Carsonite post North 1' | |

Signed by Carl T. Kiiskila
 Surveyor's Michigan License No. 33981

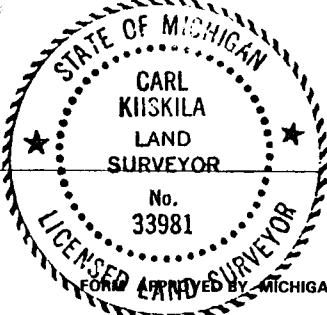

Date 7-21-99