

LAND CORNER RECORDATION CERTIFICATE

Filing Requirement of Act 74, Mich. PA 1970

For Corners In: Emmet Located In _____ Corner Code # _____
(County)

1. Public Land Survey	T	<u>37N</u>	R	<u>6W</u>	<u>D-9</u>
	T	_____	R	_____	_____
2. Property Controlling in Section	S	<u>20</u>	T	<u>37N</u>	<u>16</u>
	S	_____	T	_____	_____
3. Miscellaneous Property in Section	S	_____	T	_____	_____
	S	_____	T	_____	_____

4. Lot No: _____ Recorded Plat: _____

5. Private Claims: _____

I, Carl T. Kiiskila, in a field survey on August 30, 2004 do hereby state that under requirements of PA 74, Michigan PA of 1970, the corner points mentioned in lines 1 and 2 above were in conformance with regulations and rules therefore as required in the current manual of survey instructions of the United States Department of the Interior, Bureau of Land Management or by a decree of a Court of Law and/or that the corner points mentioned in lines 3, 4 and 5 above were in conformance with the rules of the Michigan Board of Land Surveyors or by a Decree of a Court of Law; established, re-established, monumented, recovered, found as expressed below:

NOTE: Not more than 2 corners, all in the same town and range, may be recorded on this certificate.

Register of Deeds Stamp & File Number

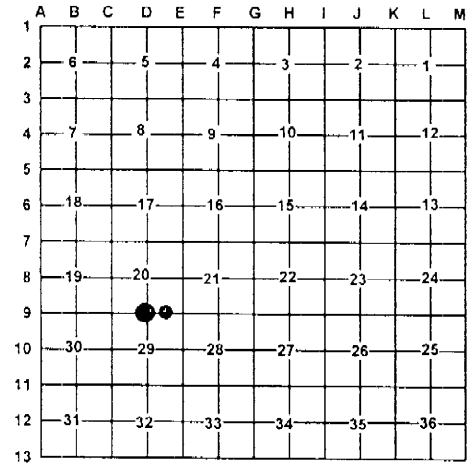

A. Description of original monument and accessories and/or subsequent restoration:

D-9 G.L.O. John Mullet D.S. 1840 set quarter section post Wit: Beech 14 N69°E 30 Beech 10 S02°E 33 October 1897 John Keep County Surveyor set the North quarter corner of section 29 by single proportionate measurement. Wit: Sugar 20" S52°E 47 links Sugar 14" S87°W 81 3/4 links	16 This corner position was not established during the original government survey.
---	--

Liber 3, Page 79 Joseph B. O'Neill P.S. # 30095 set a 5/8" rebar with P.S. cap based on a retracement of John Keep's 1897 survey

Wit: 8" Maple	N 1°E	33.09'
10" Maple	N85°W	41.94'
12" Maple	S 4°W	57.65'
8" Maple	S87°E	32.50'

B. Description of corner evidence found and/or method applies in restoring or re-establishing corner:

D-9 Found a 5/8" rebar with P.S. cap #30095	16- Established the Southwest corner of the Southeast quarter of the Southeast quarter of section 20 as per B.L.M. instructions for the subdivision of a section.
---	---

C. Description of monument for corner and accessories established to perpetuate locating the position of the corner:

D-9 Set a 1" X 32" iron pipe with standard DNR monument Wit: 12" Maple S09°W 57.84' 8" Maple S81°E 32.83' 8" Maple S05°E 33.10' dead 10" Maple N80°W 41.95' 6" Maple N63°W 36.93' Blue Carsonite Post North 1'±	16- Set 5/8" x 32" iron with P.S. cap #33981 Wit: 10" Maple N73°W 9.02' 10" Maple S30°E 16.24' 8" Maple N79°E 3.70' 10" Maple South 30.72'
---	--

Signed by: Carl T. Kiiskila
 Surveyor's Michigan License No.: 33981

Date: 10-4-04

