

LAND CORNER RECORDATION CERTIFICATE

Filing Requirement of Act 74, Mich. PA 1970

| | | | |
|--------------------------------------|-------------------------|---------------|--|
| For Corners In: | | | |
| Emmet | Located In | Corner Code # | |
| (County) | | | |
| 1. Public Land Survey | T _____ R _____ | | |
| | T _____ R _____ | | |
| 2. Property Controlling in Section | S 20 T 37N R 6W | 12 | |
| | S 20 T 37N R 6W | 13 | |
| 3. Miscellaneous Property in Section | S _____ T _____ R _____ | | |
| | S _____ T _____ R _____ | | |

4. Lot No: _____ Recorded Plat: _____

5. Private Claims: _____

I, Carl T. Kiiskila, in a field survey on August 17, 2004 do hereby state that under requirements of PA 74, Michigan PA of 1970, the corner points mentioned in lines 1 and 2 above were in conformance with regulations and rules therefore as required in the current manual of survey instructions of the United States Department of the Interior, Bureau of Land Management or by a decree of a Court of Law and/or that the corner points mentioned in lines 3, 4 and 5 above were in conformance with the rules of the Michigan Board of Land Surveyors or by a Decree of a Court of Law, established, re-established, monumented, recovered, found as expressed below:

NOTE: Not more than 2 corners, all in the same town and range, may be recorded on this certificate.

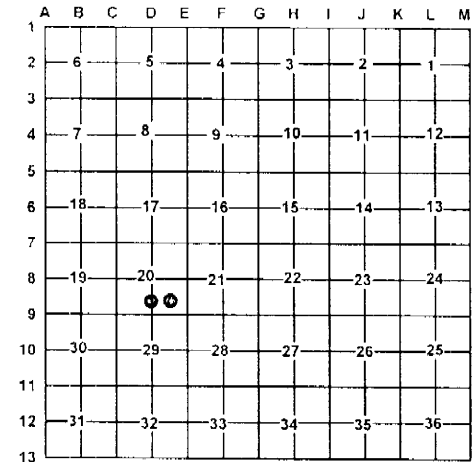
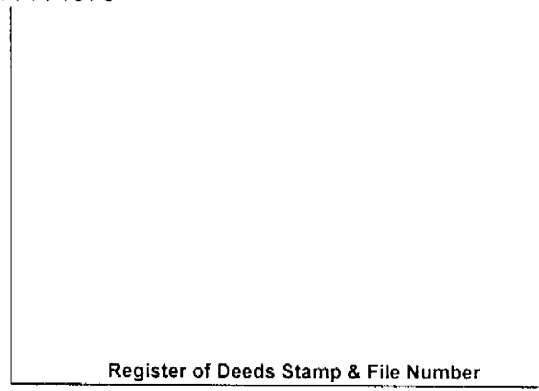

A. Description of original monument and accessories and/or subsequent restoration:

13- This corner position was not established during the original government survey.

12- This corner position was not established during the original government survey.

B. Description of corner evidence found and/or method applies in restoring or re-establishing corner:

13 – Established the Northwest corner of the Southeast quarter of the Southeast quarter of section 20 as per B.L.M. instructions for the subdivision of a section.

12- Established the Northwest corner of the Southwest quarter of the Southeast quarter of section 20 as per B.L.M. instructions for the subdivision of a section.

C. Description of monument for corner and accessories established to perpetuate locating the position of the corner:

13- Set a 5/8" rered with P.S. cap #33981
 Wit: 8" Maple N78°E 44.02'
 6" Maple N72°W 9.02'
 6" Beech S60°W 15.31'
 6" Maple S41°W 9.30'
 Blue Carsonite Post North 1'±

12- Set 5/8" rered with P.S. cap #33981
 Wit: 8" Ash S43°W 1.25'
 8" Ash N36°W 28.60'
 14" Ash N43°E 14.66'
 10" Ash S47°E 18.50'
 Blue Carsonite Post North 1'±

Signed by: Carl T. Kiiskila
 Surveyor's Michigan License No.: 33981

Date: 10-4-04

