

LAND CORNER RECORDATION CERTIFICATE

Filing Requirement of Act 74, Mich. PA 1970

For Corners In: <u>Emmet</u> (County)	Located In	Corner Code #
1. Public Land Survey	T <u>37N</u> R <u>6W</u>	<u>E-8</u>
	T <u>37N</u> R <u>6W</u>	<u>E-9</u>
2. Property Controlling in Section	S _____ T _____ R _____	_____
	S _____ T _____ R _____	_____
3. Miscellaneous Property in Section	S _____ T _____ R _____	_____
	S _____ T _____ R _____	_____
4. Lot No: _____	Recorded Plat: _____	
5. Private Claims: _____		

Register of Deeds Stamp & File Number

I, Carl T. Kiiskila, in a field survey on August 17, 2004 do hereby state that under requirements of PA 74, Michigan PA of 1970, the corner points mentioned in lines 1 and 2 above were in conformance with regulations and rules therefore as required in the current manual of survey instructions of the United States Department of the Interior, Bureau of Land Management or by a decree of a Court of Law and/or that the corner points mentioned in lines 3, 4 and 5 above were in conformance with the rules of the Michigan Board of Land Surveyors or by a Decree of a Court of Law; established, re-established, monumented, recovered, found as expressed below:

NOTE: Not more than 2 corners, all in the same town and range, may be recorded on this certificate.

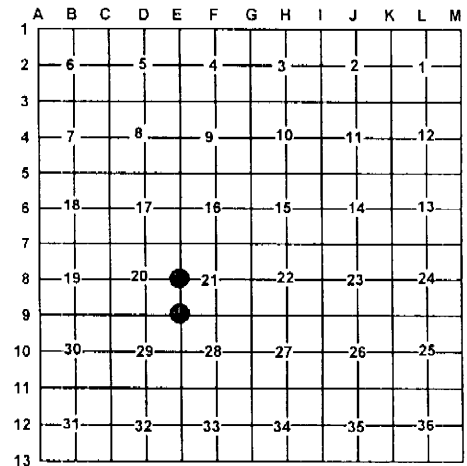

A. Description of original monument and accessories and/or subsequent restoration:

E-8 G.L.O. John Mullet 1840 Set quarter section post
 Wit: Beech 6 N23°W 23 links
 Beech 8 N80°E 21 links

E-9 G.L.O. John Mullet 1840 Set post corner sections 20, 21, 28 and 29.
 Wit: Beech 9" N46°W 27 links
 Beech 12" S38°E 19 links

Liber 2, Page 239 James E. Young P.S. #24626 set 5/8" iron bar at centerline of E-W road on old fence going to the North(1983)

Wit: N10°E 33.19' 24" Beech
 S38°W 36.79' 8" Beech
 S26°E 43.71' 10" Ash

October 1897 John Keep County Surveyor found Beech N66°W 27 links and remains of Beech 12" S38°E 19 links. N.B.T. Hemlock 30" N80°E 35 1/4 links.

Joseph B. O'Neill P.S. #30095 set a temporary point for corner while doing a survey in section 29 (August 1993).

Sherman Chamberlain P.S. #25834 unrecorded certificate of survey (1994) shows he used this corner for a survey in section 21.

Wit: S41°W 36.79' 10" Beech
 N14°E 33.29' 30" Beech
 S23°E 43.71' 12" Ash

Sherman Chamberlain P.S. #25834 unrecorded certificate of survey (1994) shows he set a 1/2" rerod for the corner

Wit: South 14.54' 13" Maple
 S60°W 31.36' 13" Maple
 N03°E 5.42' 11" Maple
 N70°E 8.00' 8" Beech

B. Description of corner evidence found and/or method applies in restoring or re-establishing corner:

E-8 Found 5/8" iron with illegible cap

E-9 Found 1/2" capped iron with P.S. cap #24595 and #25834.

C. Description of monument for corner and accessories established to perpetuate locating the position of the corner:

E-8 Added P.S. cap #33981 to found 5/8" iron bar.

Wit: 36" Beech N12°E 33.32'
 8" Twin Beech S39°W 36.75'
 10" Ash S30°E 54.43'
 4" Beech N44°E 48.36'
 Blue Carsonite post South 33'±

E-9 Set standard DNR monument.

Wit: 8" Beech N60°E 13.02'
 14" Ash S13°E 14.61'
 12" Maple S62°W 31.25'
 6" Maple N32°W 16.96'
 Blue Carsonite post North 1'±

Signed by:

Carl T. Kiiskila

Date:

10-4-04

Surveyor's Michigan License No.:

33981

